

CIVIL / STRUCTURAL DESIGN RISK MANAGEMENT

Abnormal or unusual residual risks associated with the design outcomes shown on this drawing are:-

RSK LDE LTD has followed its Design Risk Management process for Hazard Elimination and Risk reduction in developing the designs shown on this drawing. Abnormal or unusual residual risks may be shown above where it is considered that such risk may not normally be expected by competent persons engaged on work of this nature or type.

Notes:

1. Survey information shown are based is taken from L. Healy Ltd drawing LH LEVEL SURVEY 15/12/25 dated 15/12/2025. RSK LDE Ltd take no responsibility for its content or accuracy.

PO1	15.12.25	Issued for comments.	BP	AS	RD
Rev.	Date	Amendment	Drawn	Chkd.	Appd.

LDE

CIVILS | STRUCTURES | HYDROLOGY

company

Abbey Park
Humber Road
Cottingham
C12 4AG
United Kingdom

Tel: +44 (0) 24 7650 5600
Fax: +44 (0) 24 7650 1417
Email: info@lde.co.uk
Web: www.lde.co.uk

Client

STEEPLE SOLAR FARM LIMITED

Project Title

STEEPLE RENEWABLES PROJECT

Status

PLANNING

Drawing Title

EXISTING LEVELS CONTOURS SHEET 1

Drawn	Date	Checked	Date	Approved	Date
BP	18.12.25	AS	18.12.25	RD	18.12.25
Scale	Orig Size	Dimensions			
1:1000	A0	m			

Project No.		Drawing File					
890792		890792-RSK-XX-DR-C-0010-Existing Levels Contours.dwg					
Drawing No.	RSK	ZZ	XX	DR	C	0010	P01
Project	Orig	Vol/Rev	Rev/Iss	Type	Scale	Draw No.	

0 10 20 30 40 50m

Scale 1:1000

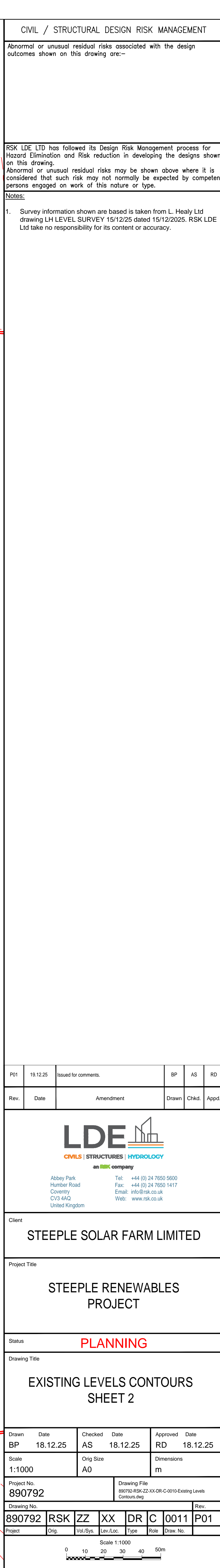
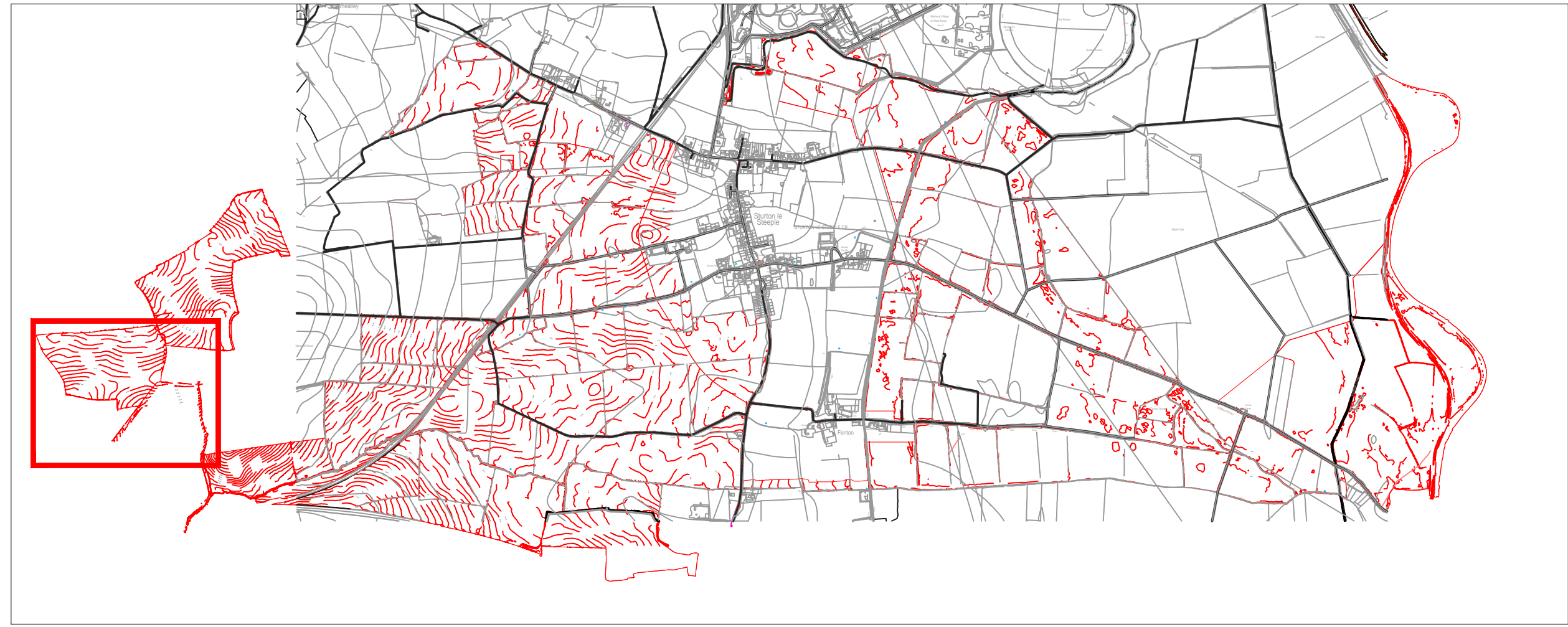

Scale 1:1000

0 10 20 30 40 50m

A horizontal scale bar with alternating black and white segments. Numerical labels are placed above the bar at intervals of 10 units, from 0 to 50. The unit 'm' is at the end.

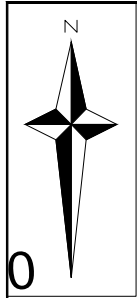

.00

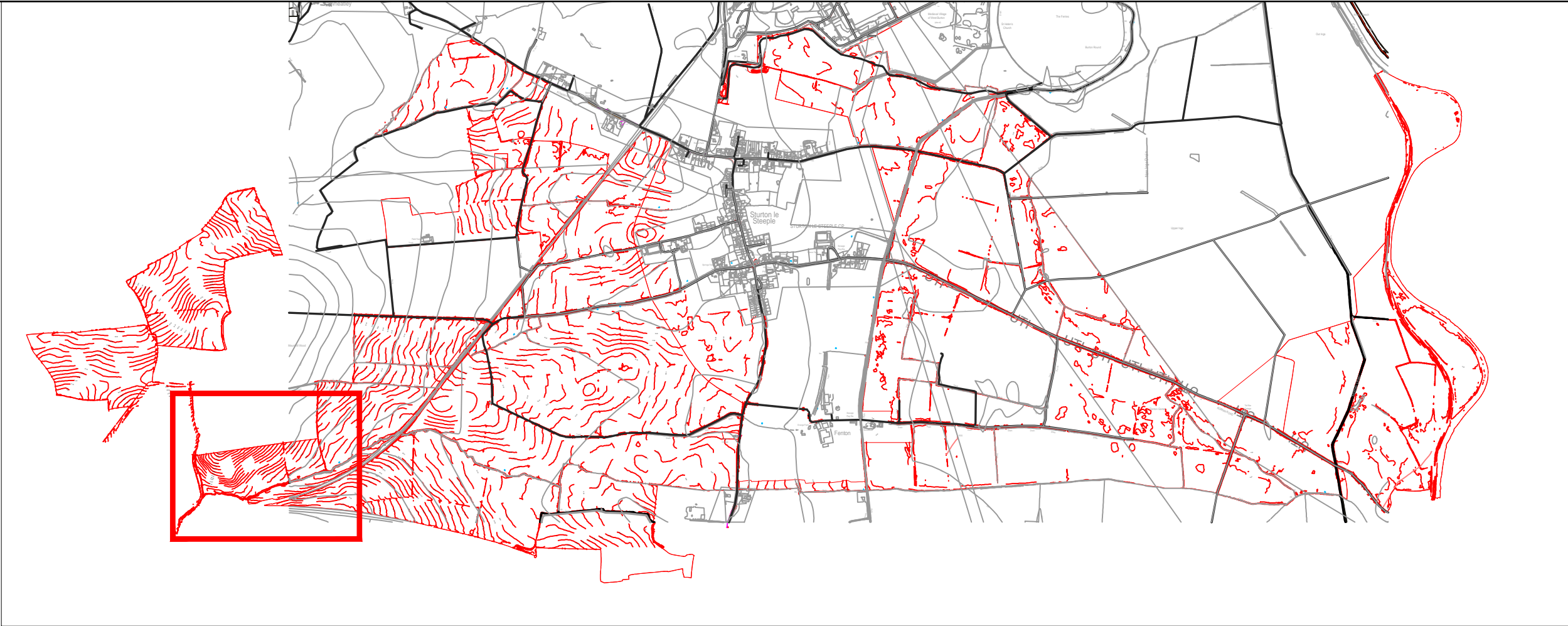

CIVIL / STRUCTURAL DESIGN RISK MANAGEMENT

Abnormal or unusual residual risks associated with the design outcomes shown on this drawing are:-

RSK LDE LTD has followed its Design Risk Management process for Hazard Elimination and Risk reduction in developing the designs shown on this drawing.
Abnormal or unusual residual risks may be shown above where it is considered that such risk may not normally be expected by competent persons engaged on work of this nature or type.

Notes:

1. Survey information shown are based is taken from L. Healy Ltd drawing LH LEVEL SURVEY 15/12/25 dated 15/12/2025. RSK LDE Ltd take no responsibility for its content or accuracy.

Rev.	Date	Amendment	Drawn	Chkd.	Appd.
Rev.	19.12.25	Issued for comments.	BP	AS	RD



Abbey Park
Humber Road
Cottingham
C19 4AG
United Kingdom

Tel: +44 (0) 24 7650 5600
Fax: +44 (0) 24 7650 1417
Email: info@rsk.co.uk
Web: www.rsk.co.uk

Client
STEEPLE SOLAR FARM LIMITED

Project Title
STEEPLE RENEWABLES PROJECT

Status
PLANNING

Drawing Title
EXISTING LEVELS CONTOURS SHEET 3

Drawn	Date	Checked	Date	Approved	Date
BP	18.12.25	AS	18.12.25	RD	18.12.25

Scale	Orig Size	Dimensions
1:1000	A0	m

Project No.	Drawing File
890792	890792-1812-25-03-DR-C-0010-Existing Levels Contours.dwg

Drawing No.	Rev.
890792	P01

Project	Orig	Vol/Rev	Rev/Iss	Type	Scale	Draw No.
890792	RSK	ZZ	XX	DR	C	0012

Scale 1:1000
0 10 20 30 40 50m

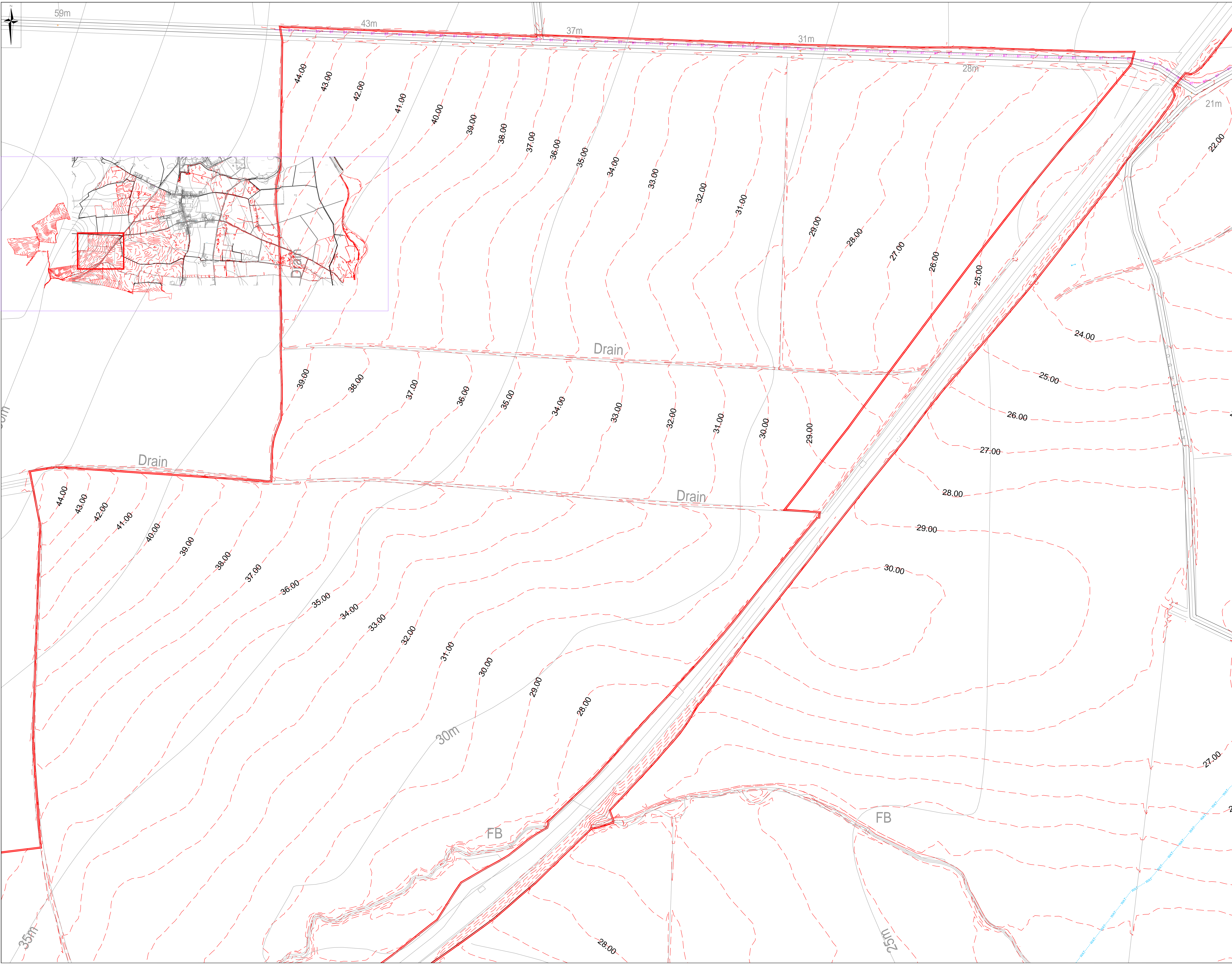

CIVIL / STRUCTURAL DESIGN RISK MANAGEMENT

Abnormal or unusual residual risks associated with the design outcomes shown on this drawing are:-

RSK LDE LTD has followed its Design Risk Management process for Hazard Elimination and Risk reduction in developing the designs shown on this drawing. Abnormal or unusual residual risks may be shown above where it is considered that such risk may not normally be expected by competent persons engaged on work of this nature or type.

Notes:
1. Survey information shown are based is taken from L. Healy Ltd drawing LH LEVEL SURVEY 15/12/25 dated 15/12/2025. RSK LDE Ltd take no responsibility for its content or accuracy.

PO1	15.12.25	Issued for comments.	BP	AS	RD
Rev.	Date	Amendment	Drawn	Chkd.	Appd.

LDE

CIVIL | STRUCTURES | HYDROLOGY

engineering

Abbey Park
Humber Road
Cottingham
C15 4AG
United Kingdom

Tel: +44 (0) 24 7650 5600
Fax: +44 (0) 24 7650 1417
Email: info@lde.co.uk
Web: www.lde.co.uk

Client

STEEPLE SOLAR FARM LIMITED

Project Title

STEEPLE RENEWABLES PROJECT

Status

PLANNING

Drawing Title

EXISTING LEVELS CONTOURS SHEET 4

Drawn	Date	Checked	Date	Approved	Date
BP	18.12.25	AS	18.12.25	RD	18.12.25
Scale	Orig Size	Dimensions			
1:1000	A0	m			

Project No.
890792

Drawing File
890792-01-00-DR-C-0010-Existing Levels
Contours.dwg

Drawing No.	RSK	ZZ	XX	DR	C	0013	P01
Project	Orig	Vol/Rev	Rev/Iss	Type	Scale	Draw No.	Rev.

0 10 20 30 40 50m

Scale 1:1000

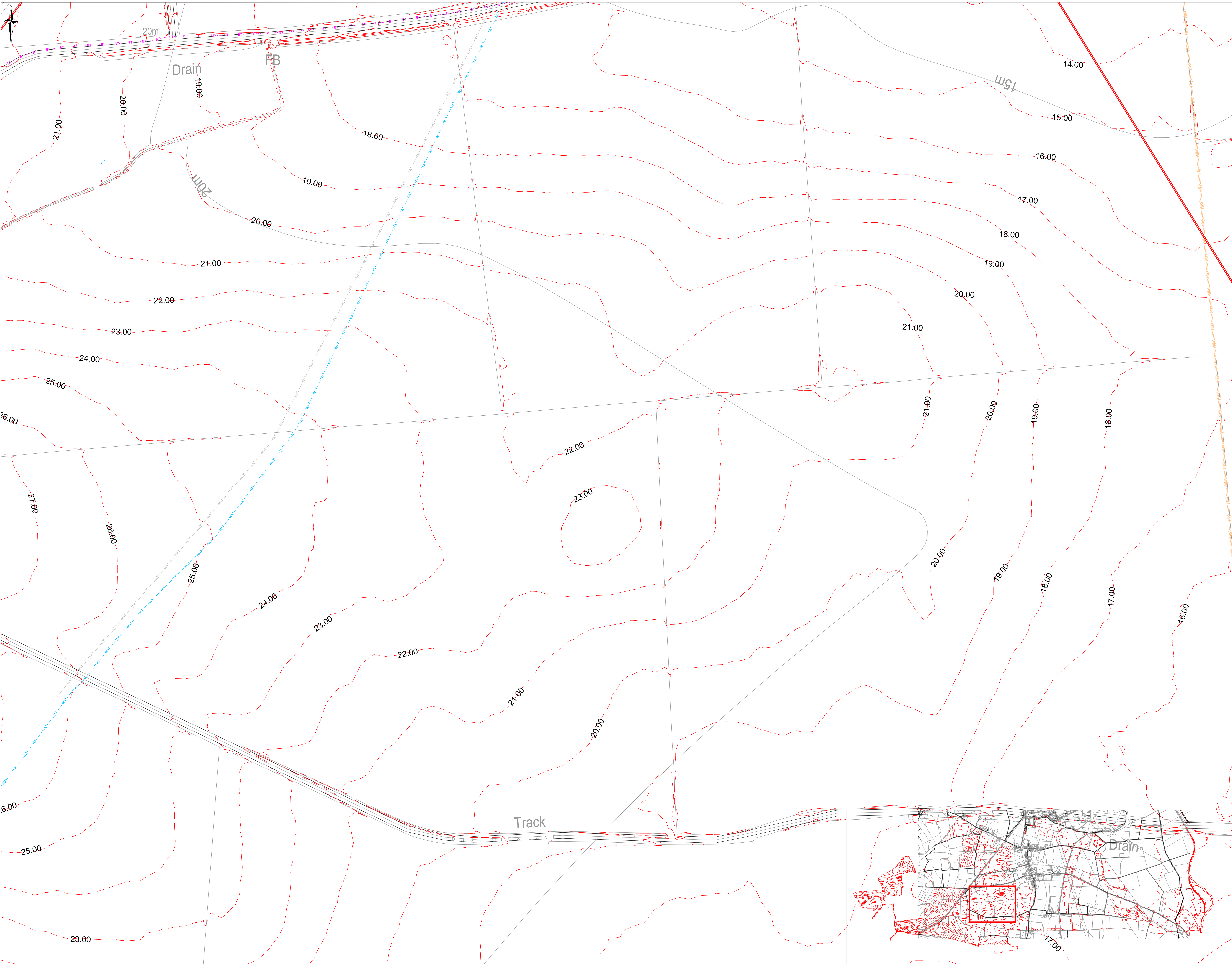

CIVIL / STRUCTURAL DESIGN RISK MANAGEMENT

Abnormal or unusual residual risks associated with the design outcomes shown on this drawing are:-

RSK LDE LTD has followed its Design Risk Management process for Hazard Elimination and Risk reduction in developing the designs shown on this drawing. Abnormal or unusual residual risks may be shown above where it is considered that such risk may not normally be expected by competent persons engaged on work of this nature or type.

Notes:
1. Survey information shown are based is taken from L. Healy Ltd drawing LH LEVEL SURVEY 15/12/25 dated 15/12/2025. RSK LDE Ltd take no responsibility for its content or accuracy.

P01	19.12.25	Issued for comments.	BP	AS	RD
Rev.	Date	Amendment	Drawn	Chkd.	Appd.

LDE

CIVILS | STRUCTURES | HYDROLOGY

company

Abbey Park
Humber Road
Cottingham
United Kingdom

Tel: +44 (0) 24 7650 5600
Fax: +44 (0) 24 7650 1417
Email: info@lde.co.uk
Web: www.lde.co.uk

Client

STEEPLE SOLAR FARM LIMITED

Project Title

STEEPLE RENEWABLES PROJECT

Status

PLANNING

Drawing Title

EXISTING LEVELS CONTOURS SHEET 5

Drawn	Date	Checked	Date	Approved	Date
BP	18.12.25	AS	18.12.25	RD	18.12.25
Scale	Orig Size	Dimensions			
1:1000	A0	m			

Project No.		Drawing File					
890792		890792-01-00-DR-C-0010-Existing Levels Contours.dwg					
Drawing No.	RSK	ZZ	XX	DR	C	0014	P01
Project	Orig	Vol/Rev	Rev/Iss	Type	Scale	Draw No.	Rev.

0 10 20 30 40 50m

Scale 1:1000

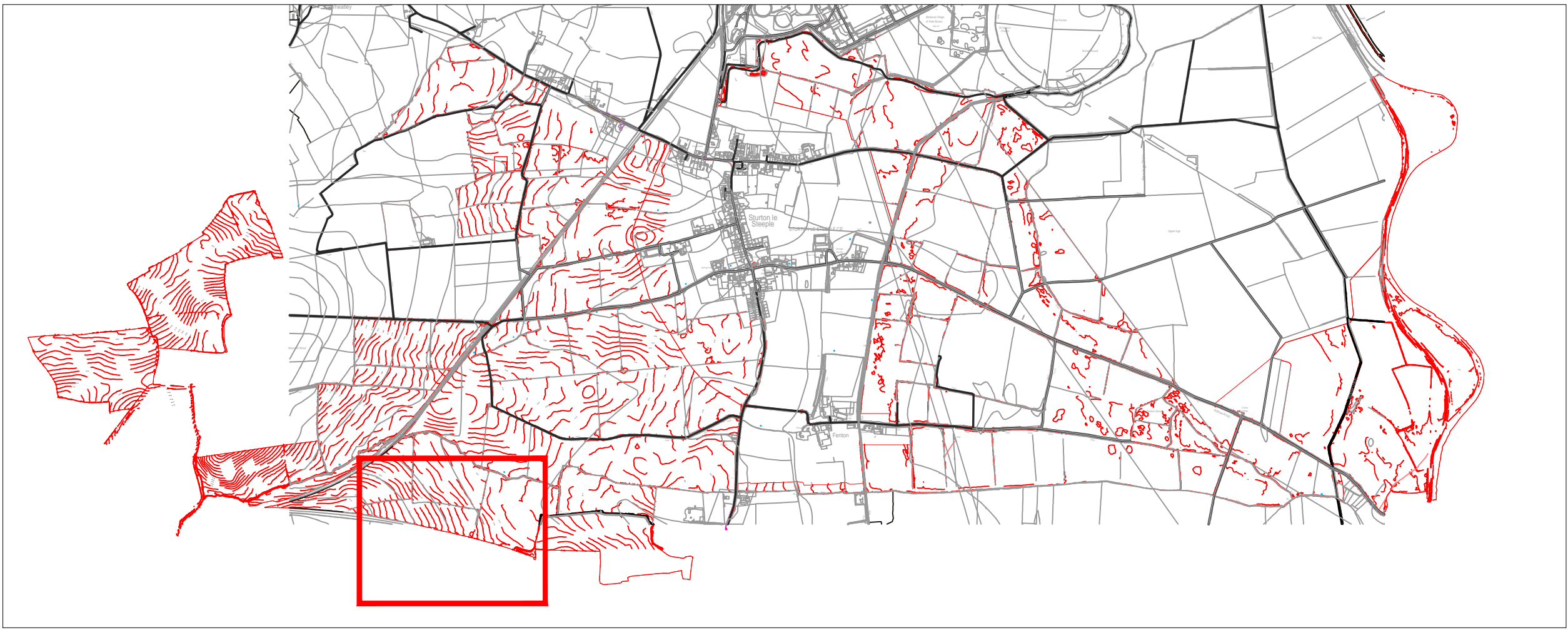
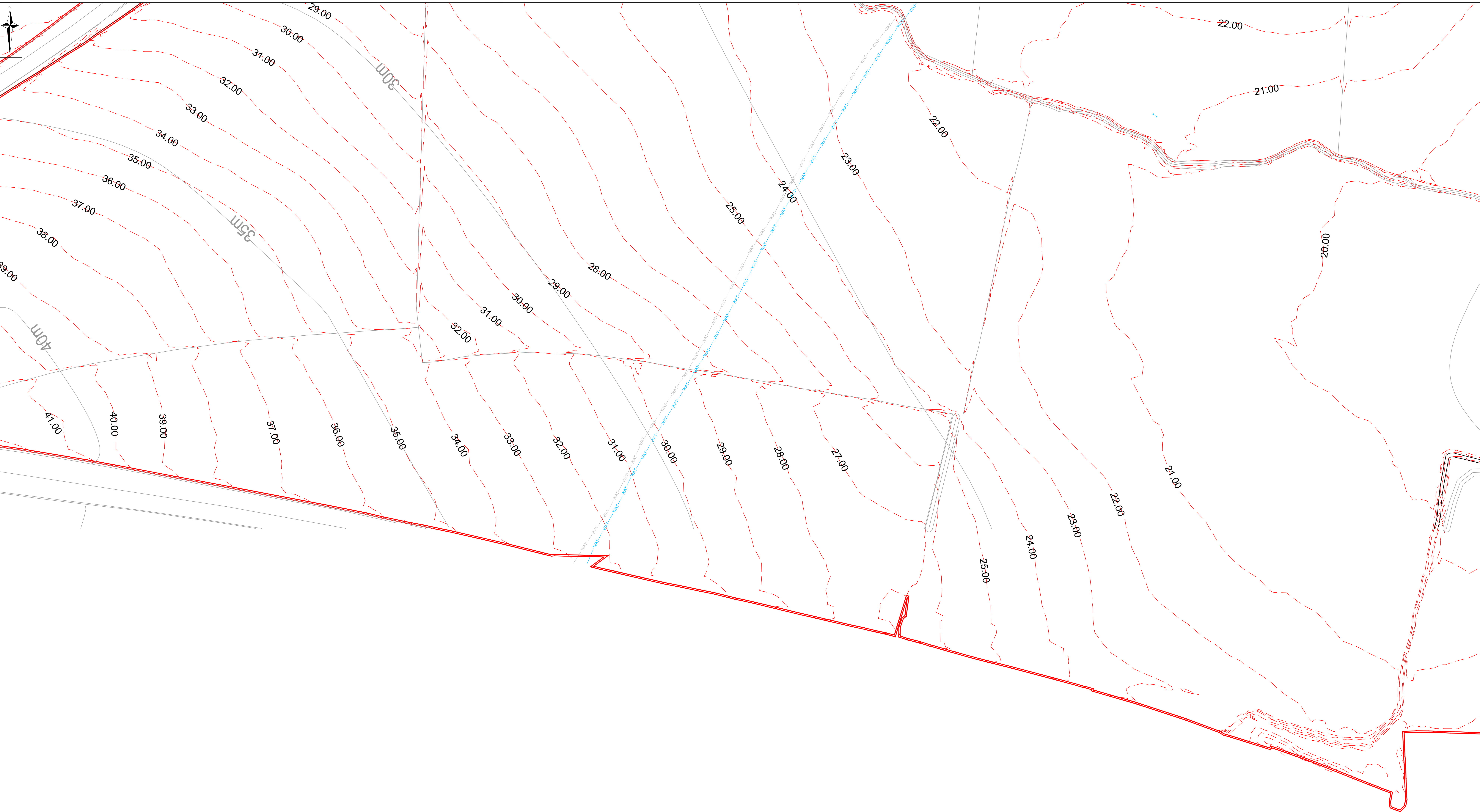

CIVIL / STRUCTURAL DESIGN RISK MANAGEMENT

Abnormal or unusual residual risks associated with the design outcomes shown on this drawing are:-

RSK LDE LTD has followed its Design Risk Management process for Hazard Elimination and Risk reduction in developing the designs shown on this drawing. Abnormal or unusual residual risks may be shown above where it is considered that such risk may not normally be expected by competent persons engaged on work of this nature or type.

Notes:
1. Survey information shown are based is taken from L. Healy Ltd drawing LH LEVEL SURVEY 15/12/25 dated 15/12/2025. RSK LDE Ltd take no responsibility for its content or accuracy.

P01	15.12.25	Issued for comments.	BP	AS	RD
Rev.	Date	Amendment	Drawn	Chkd.	Appd.

LDE

CIVILS | STRUCTURES | HYDROLOGY

company

Abbey Park
Humber Road
Coveyrie
CV9 4AG
United Kingdom

Tel: +44 (0) 24 7650 5600
Fax: +44 (0) 24 7650 1417
Email: info@lde.co.uk
Web: www.lde.co.uk

Client

STEEPLE SOLAR FARM LIMITED

Project Title

STEEPLE RENEWABLES PROJECT

Status

PLANNING

Drawing Title

EXISTING LEVELS CONTOURS SHEET 6

Drawn	Date	Checked	Date	Approved	Date
BP	18.12.25	AS	18.12.25	RD	18.12.25
Scale	Orig Size	Dimensions			
1:1000	A0	m			

Project No.		Drawing File	
890792		890792-RSK-LDE-XX-DR-C-0015-Existing Levels Contours.dwg	
Drawing No.		Rev.	
890792		P01	

Project	Orig	Vol./Sys.	Lev./Loc.	Type	Scale	Draw No.
890792	RSK	ZZ	XX	DR	C	0015

Scale 1:1000

0 10 20 30 40 50m

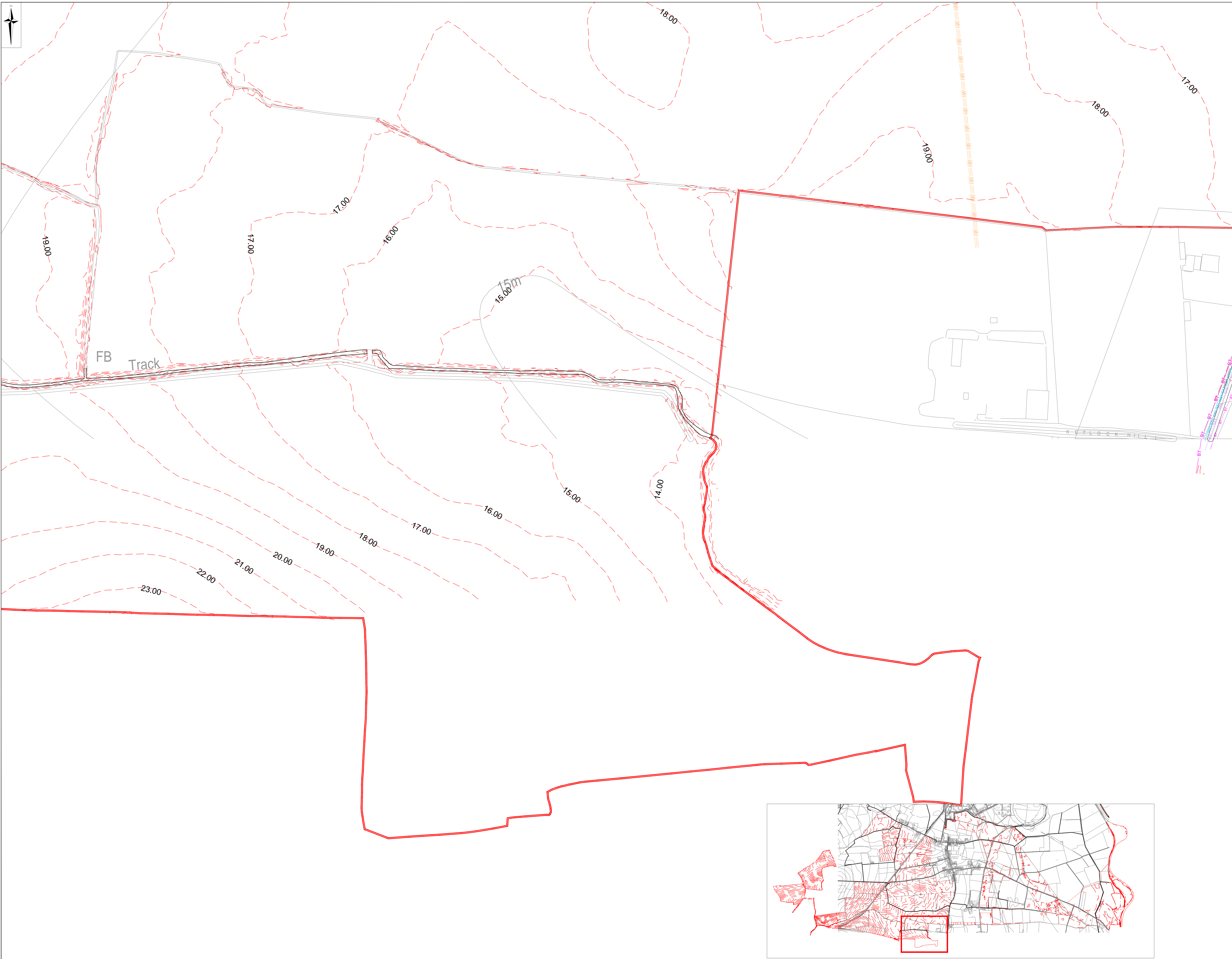

CIVIL / STRUCTURAL DESIGN RISK MANAGEMENT

Abnormal or unusual residual risks associated with the design outcomes shown on this drawing are:-

RSK LDE LTD has followed its Design Risk Management process for Hazard Elimination and Risk reduction in developing the designs shown on this drawing. Abnormal or unusual residual risks may be shown above where it is considered that such risk may not normally be expected by competent persons engaged on work of this nature or type.

Notes:
1. Survey information shown are based is taken from L. Healy Ltd drawing LH LEVEL SURVEY 15/12/25 dated 15/12/2025. RSK LDE Ltd take no responsibility for its content or accuracy.

P01	15.12.25	Issued for comments.	BP	AS	RD
Rev.	Date	Amendment	Drawn	Chkd.	Appd.

LDE

CIVILS | STRUCTURES | HYDROLOGY

company

Abbey Park
Humber Road
Cottingham
C19 4AG
United Kingdom

Tel: +44 (0) 24 7650 5600
Fax: +44 (0) 24 7650 1417
Email: info@lde.co.uk
Web: www.lde.co.uk

Client

STEEPLE SOLAR FARM LIMITED

Project Title

STEEPLE RENEWABLES PROJECT

Status

PLANNING

Drawing Title

EXISTING LEVELS CONTOURS SHEET 7

Drawn	Date	Checked	Date	Approved	Date
BP	18.12.25	AS	18.12.25	RD	18.12.25
Scale	Orig Size	Dimensions			
1:1000	A0	m			
Project No. 890792		Drawing File 890792-RSK-CC-XX-DR-C-0016-Existing Levels Contours.dwg			
Drawing No.		RSK	ZZ	XX	DR C 0016
Project	Orig	Vol/Rev	Rev/Iss	Type	Scale

Scale 1:1000
0 10 20 30 40 50m

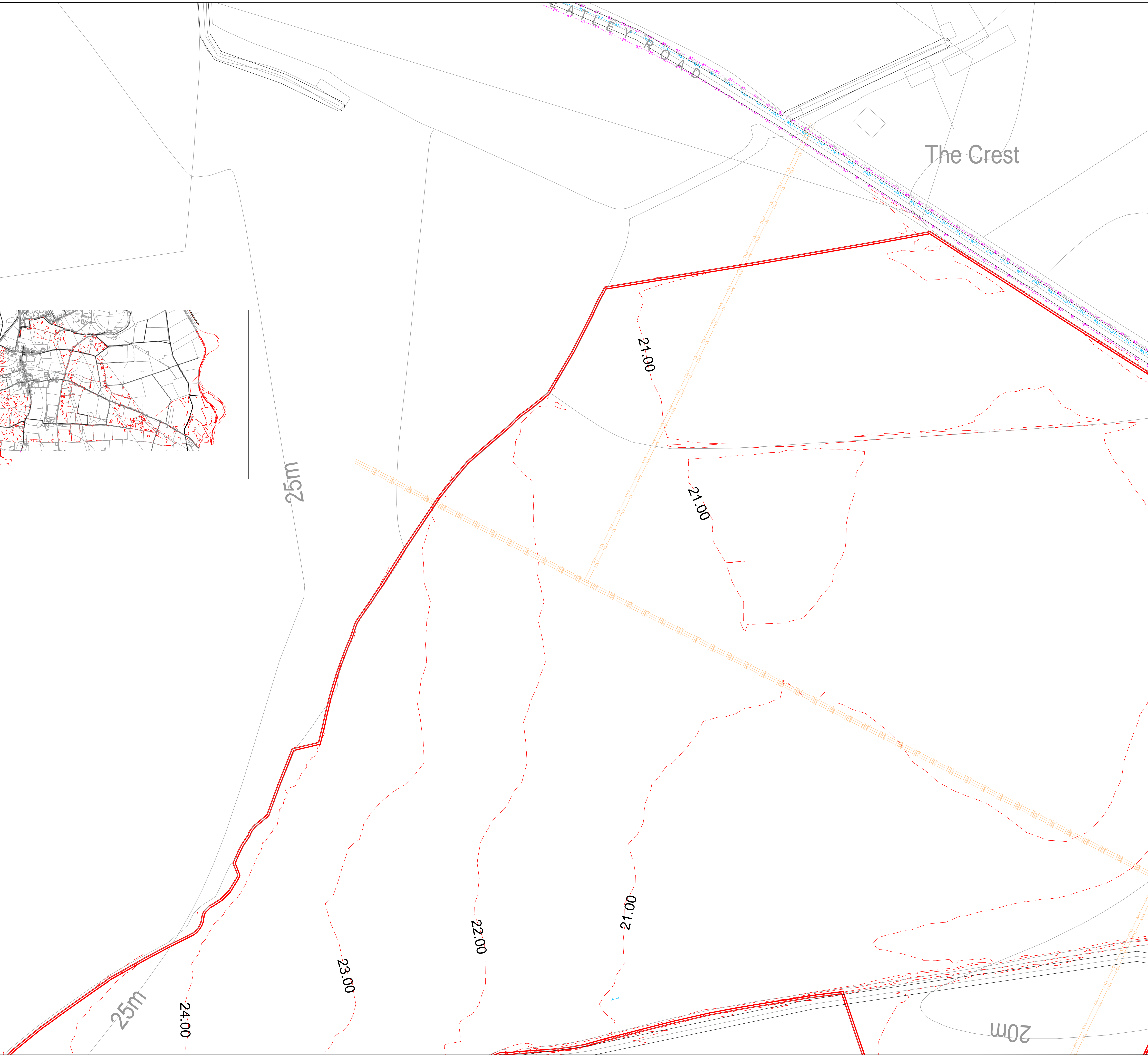
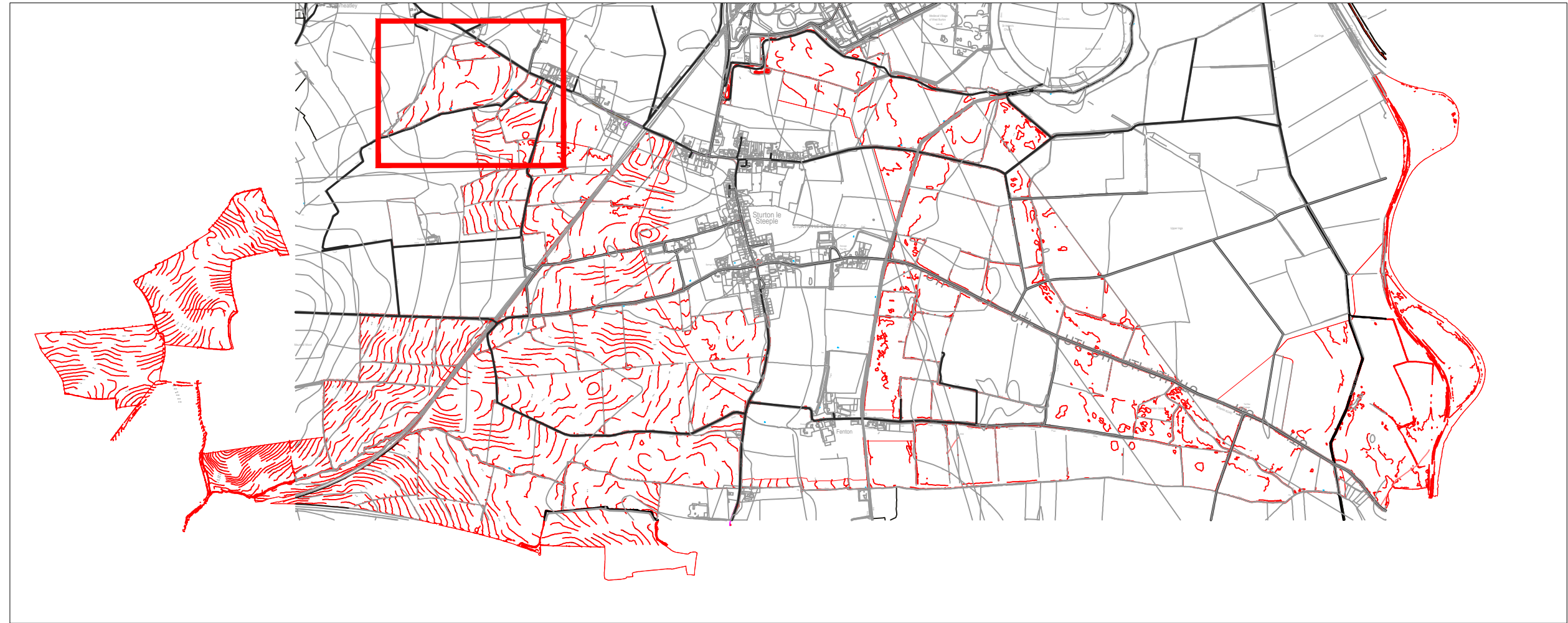
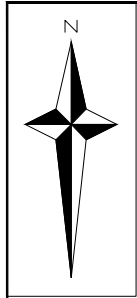

CIVIL / STRUCTURAL DESIGN RISK MANAGEMENT

Abnormal or unusual residual risks associated with the design outcomes shown on this drawing are:-

RSK LDE LTD has followed its Design Risk Management process for Hazard Elimination and Risk reduction in developing the designs shown on this drawing.
Abnormal or unusual residual risks may be shown above where it is considered that such risk may not normally be expected by competent persons engaged on work of this nature or type.

Notes:
1. Survey information shown are based is taken from L. Healy Ltd drawing LH LEVEL SURVEY 15/12/25 dated 15/12/2025. RSK LDE Ltd take no responsibility for its content or accuracy.

P01	19.12.25	Issued for comments.	BP	AS	RD
Rev.	Date	Amendment	Drawn	Chkd.	Appd.

LDE

company

CIVILS

STRUCTURES

HYDROLOGY

Abbey Park
Humber Road
Coventry
CV3 4AG
United Kingdom

Tel: +44 (0) 24 7650 5600
Fax: +44 (0) 24 7650 1417
Email: info@lde.co.uk
Web: www.lde.co.uk

Client

STEEPLE SOLAR FARM LIMITED

Project Title

STEEPLE RENEWABLES PROJECT

Status

PLANNING

Drawing Title

EXISTING LEVELS CONTOURS SHEET 8

Drawn	Date	Checked	Date	Approved	Date
BP	18.12.25	AS	18.12.25	RD	18.12.25
Scale	Orig Size	Dimensions			
1:1000	A0	m			

Project No.		Drawing File			
890792		890792-18-12-25-DR-C-0010-Existing Levels Contours.dwg			

Drawing No.		Rev.	
890792		P01	

Project	Orig	Vol/Rev	Rev/Iss	Type	Scale	Draw No.
890792	RSK	ZZ	XX	DR	C	0017

0 10 20 30 40 50m

Scale 1:1000

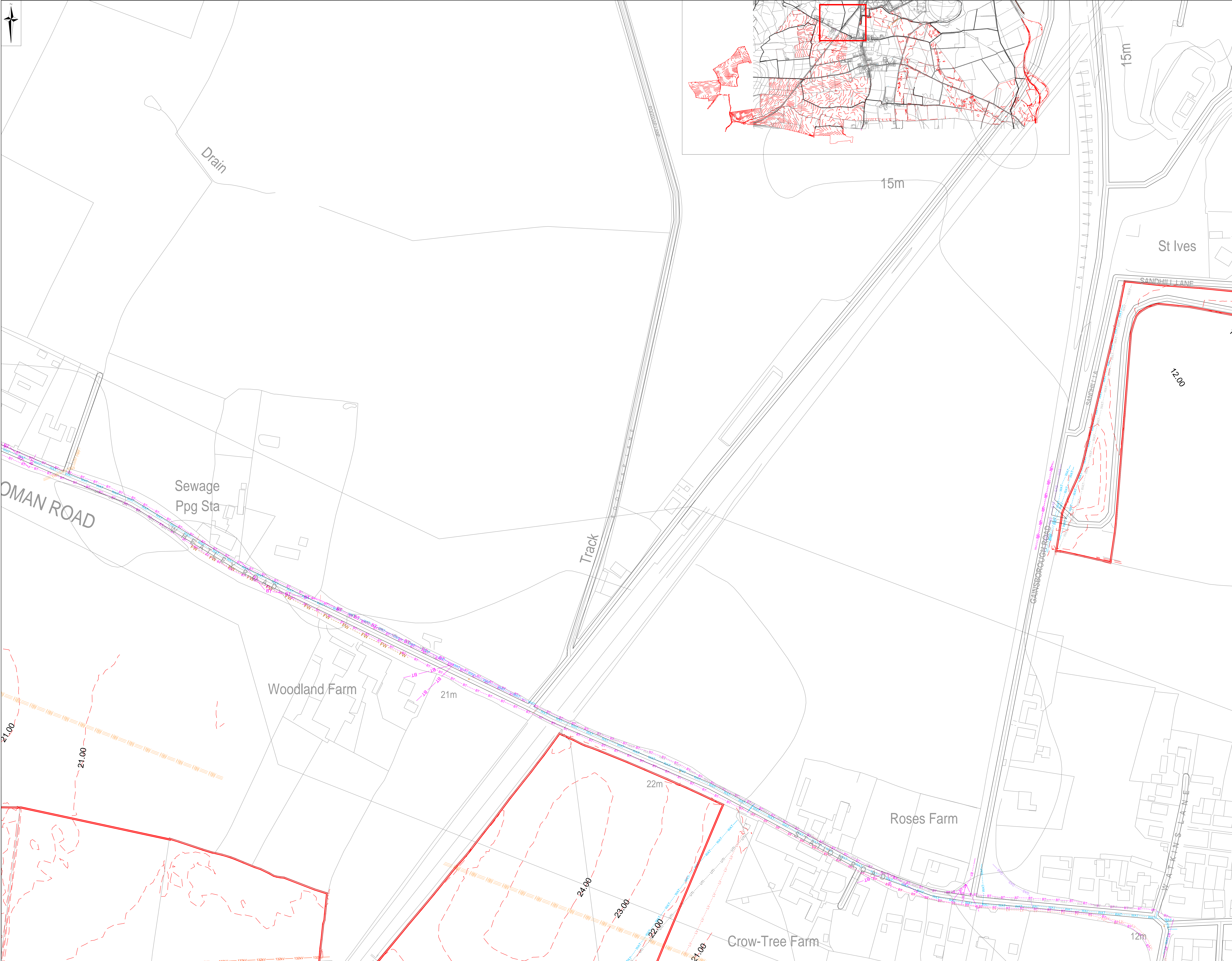
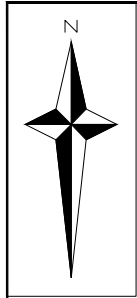

CIVIL / STRUCTURAL DESIGN RISK MANAGEMENT

Abnormal or unusual residual risks associated with the design outcomes shown on this drawing are:-

RSK LDE LTD has followed its Design Risk Management process for Hazard Elimination and Risk reduction in developing the designs shown on this drawing.
Abnormal or unusual residual risks may be shown above where it is considered that such risk may not normally be expected by competent persons engaged on work of this nature or type.

Notes:
1. Survey information shown are based is taken from L. Healy Ltd drawing LH LEVEL SURVEY 15/12/25 dated 15/12/2025. RSK LDE Ltd take no responsibility for its content or accuracy.

P01	15.12.25	Issued for comments.	BP	AS	RD
Rev.	Date	Amendment	Drawn	Chkd.	Appd.

LDE

CIVILS | STRUCTURES | HYDROLOGY

company

Abbey Park
Humber Road
Conventry
CV3 4AG
United Kingdom

Tel: +44 (0) 24 7650 5000
Fax: +44 (0) 24 7650 1417
Email: info@lde.co.uk
Web: www.lde.co.uk

Client

STEEPLE SOLAR FARM LIMITED

Project Title

STEEPLE RENEWABLES PROJECT

Status

PLANNING

Drawing Title

EXISTING LEVELS CONTOURS SHEET 9

Drawn	Date	Checked	Date	Approved	Date
BP	18.12.25	AS	18.12.25	RD	18.12.25
Scale	Orig Size	Dimensions			
1:1000	A0	m			

Project No.
890792

Drawing File
890792-RSK-22-XX-DR-C-0018-Existing Levels Contours.dwg

Drawing No.	890792	RSK	ZZ	XX	DR	C	0018	P01
Project	Orig	Vol/Rev	Rev/Iss	Type	Scale	Draw No.	Rev.	

0 10 20 30 40 50m

Scale 1:1000

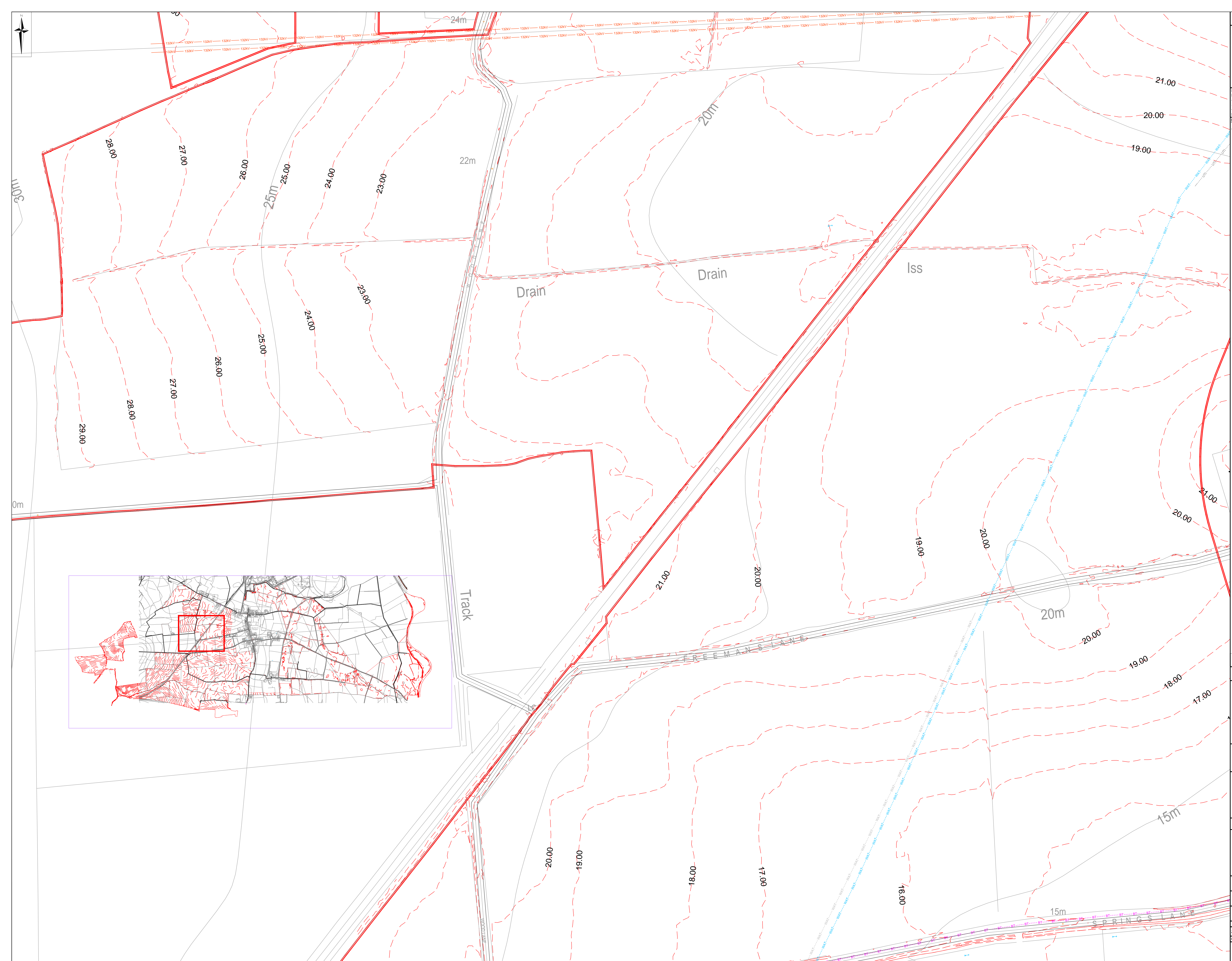

CIVIL / STRUCTURAL DESIGN RISK MANAGEMENT

Abnormal or unusual residual risks associated with the design outcomes shown on this drawing are:-

RSK LDE LTD has followed its Design Risk Management process for Hazard Elimination and Risk reduction in developing the designs shown on this drawing.

Abnormal or unusual residual risks may be shown above where it is considered that such risk may not normally be expected by competent persons engaged on work of this nature or type.

Notes:

- Survey information shown are based is taken from L. Healy Ltd drawing LH LEVEL SURVEY 15/12/25 dated 15/12/2025. RSK Ltd take no responsibility for its content or accuracy.

P01	19.12.25	Issued for comments.	BP	AS

Rev.	Date	Amendment	Drawn	Chkd.
------	------	-----------	-------	-------



Abbey Park
Humber Road
Coventry
CV3 4AQ
United Kingdom

Tel: +44 (0) 24 7650 550
Fax: +44 (0) 24 7650 141
Email: info@rsk.co.uk
Web: www.rsk.co.uk

Client

STEEPLE SOLAR FARM LIMITED

Project

STEEPLE RENEWABLES PROJECT

Status

PLANNING

Drawing

EXISTING LEVELS CONTOURS
SHEET 10

Drawn	Date	Checked	Date	Approved	Date
BP	18.12.25	AS	18.12.25	RD	18.12.25

Scale 1:1000	Orig Size A0	Dimensions m
-----------------	-----------------	-----------------

Project No. 890792	Drawing File 890792-RSK-ZZ-XX-DR-C-0010-Existing Levels Contours.dwg
------------------------------	--

Drawing No.							Rev.
890792	RSK	ZZ	XX	DR	C	0019	PC

Project	Orig.	Vol/Sys.	Lev./Loc.	Type	Role	Draw. No.
---------	-------	----------	-----------	------	------	-----------

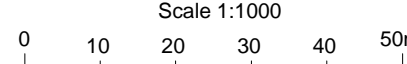

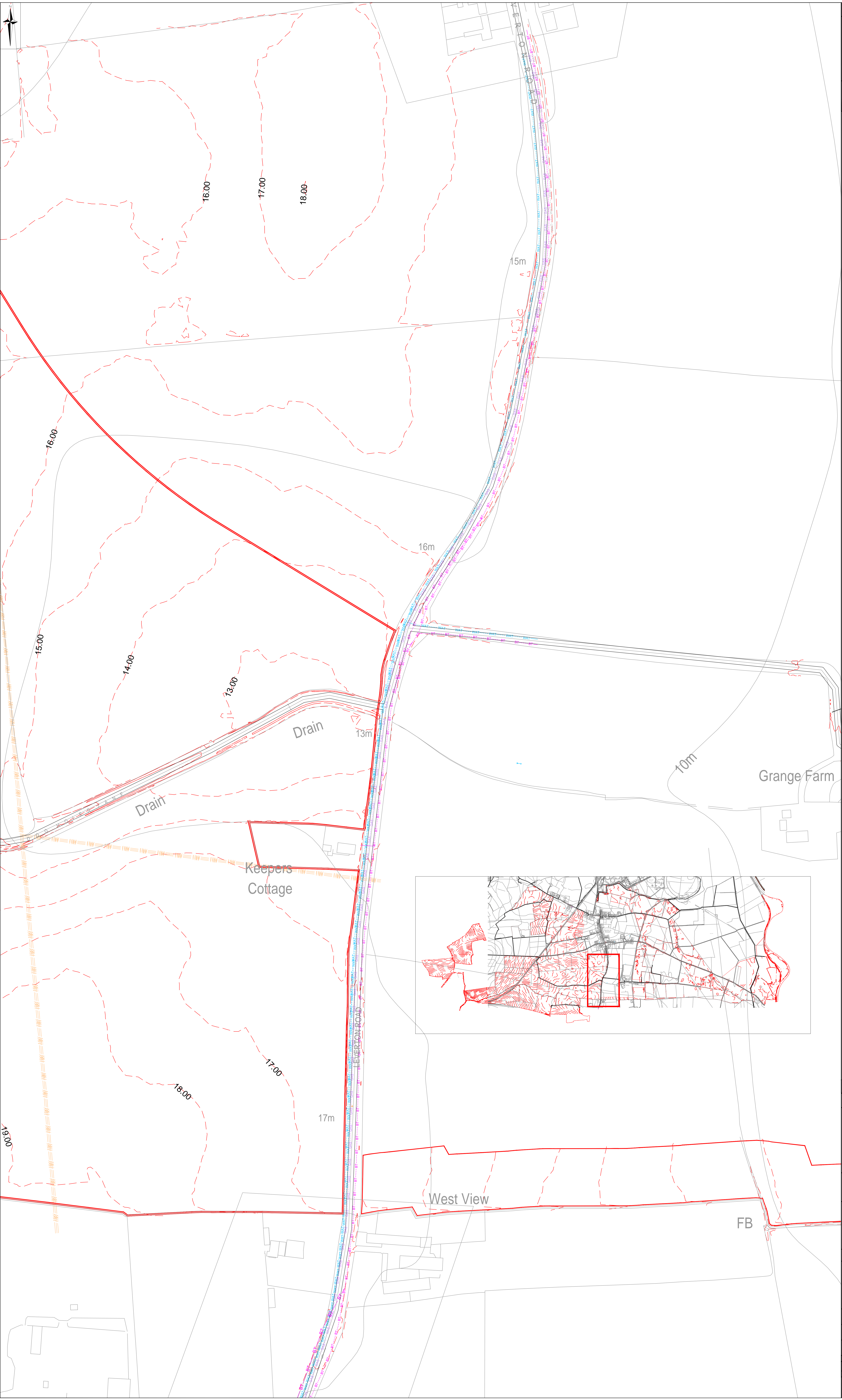

CIVIL / STRUCTURAL DESIGN RISK MANAGEMENT

Abnormal or unusual residual risks associated with the design outcomes shown on this drawing are:-

RSK LDE LTD has followed its Design Risk Management process for Hazard Elimination and Risk reduction in developing the designs shown on this drawing.
Abnormal or unusual residual risks may be shown above where it is considered that such risk may not normally be expected by competent persons engaged on work of this nature or type.

P01	18.12.25	Issued for comments.	BP	AS	RD
Rev.	Date	Amendment	Drawn	Chkd.	Appd.

LDE

CIVILS | STRUCTURES | HYDROLOGY

an RSK company

Abbey Park
Humber Road
Coventry
CV3 4AQ
United Kingdom

Tel: +44 (0) 24 7650 5000
Fax: +44 (0) 24 7650 1417
Email: info@risk.co.uk
Web: www.risk.co.uk

Client

STEEPLE SOLAR FARM LIMITED

Drawing Title

STEEPLE RENEWABLES PROJECT

Status

PLANNING

Drawing Title

EXISTING LEVELS CONTOURS SHEET 12

Drawn	Date	Checked	Date	Approved	Date
BP	18.12.25	AS	18.12.25	RD	18.12.25
Scale	Orig Size	Dimensions			
1:1000	A0	m			

Project No.		Drawing File	
890792		890792-DR-00-00-OR-C-0010-Existing Levels Contours.dwg	

Drawing No.	890792	RSK	ZZ	XX	DR	C	0020	P01
Project	Orig	Wk/Sk	Rev/Iss	Type	Rev	Draw No		

0 10 20 30 40 50m

Scale 1:1000

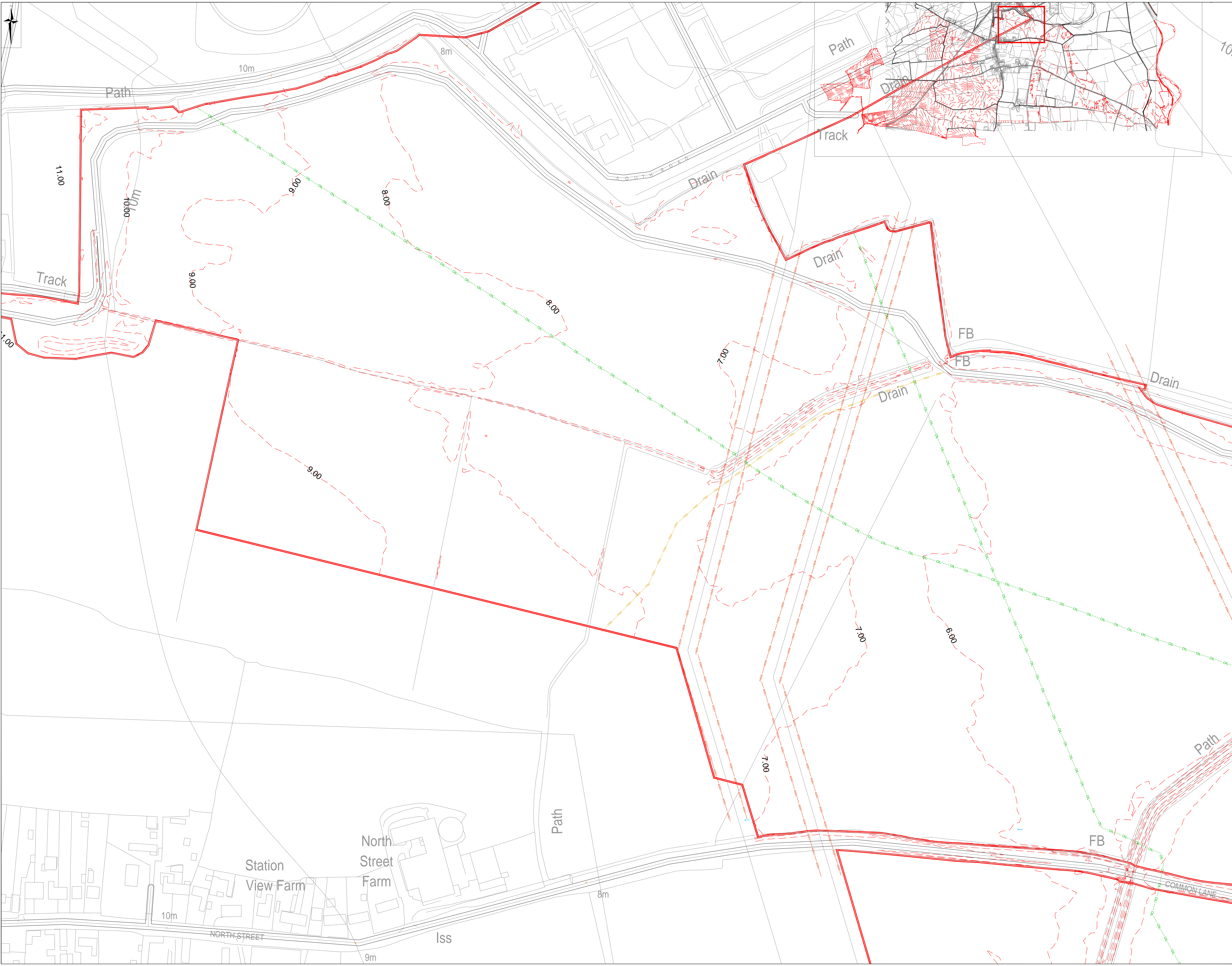

CIVIL / STRUCTURAL DESIGN RISK MANAGEMENT

Abnormal or unusual residual risks associated with the design outcomes shown on this drawing are:-

RSK LDE LTD has followed its Design Risk Management process for Hazard Elimination and Risk reduction in developing the designs shown on this drawing. Abnormal or unusual residual risks may be shown above where it is considered that such risk may not normally be expected by competent persons engaged on work of this nature or type.

Notes:
1. Survey information shown are based is taken from L. Healy Ltd drawing LH LEVEL SURVEY 15/12/25 dated 15/12/2025. RSK LDE Ltd take no responsibility for its content or accuracy.

Rev.	Date	Amendment	Drawn	Chkd.	Appd.
P01	15.12.25	Issued for comments.	BP	AS	RD

LDE

CIVILS | STRUCTURES | HYDROLOGY

company

Abbey Park
Humber Road
Cottingham
C12 4AG
United Kingdom

Tel: +44 (0) 24 7650 5600
Fax: +44 (0) 24 7650 1417
Email: info@lde.co.uk
Web: www.lde.co.uk

Client

STEEPLE SOLAR FARM LIMITED

Project Title

STEEPLE RENEWABLES PROJECT

Status

PLANNING

Drawing Title

EXISTING LEVELS CONTOURS SHEET 13

Drawn	Date	Checked	Date	Approved	Date
BP	18.12.25	AS	18.12.25	RD	18.12.25
Scale	Orig Size	Dimensions			
1:1000	A0	m			

Project No.
890792

Drawing File
890792-RSK-CC-XX-DR-C-0010-Existing Levels Contours.dwg

Drawing No.	890792	RSK	ZZ	XX	DR	C	0021	P01
Project	Orig	Vol/Rev	Rev/Iss	Type	Scale	Draw No.		

0 10 20 30 40 50m

Scale 1:1000

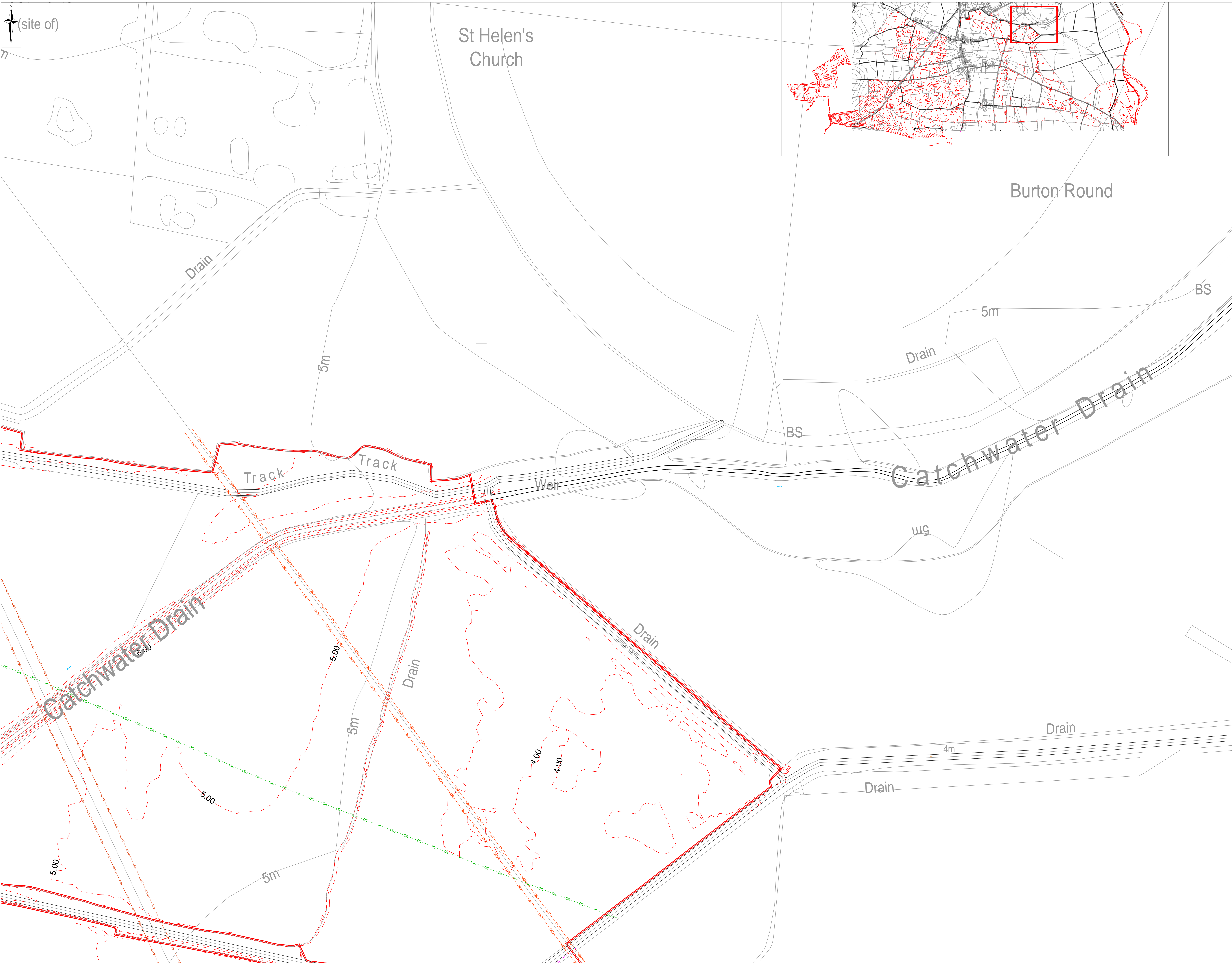

CIVIL / STRUCTURAL DESIGN RISK MANAGEMENT

Abnormal or unusual residual risks associated with the design outcomes shown on this drawing are:-

RSK LDE LTD has followed its Design Risk Management process for Hazard Elimination and Risk reduction in developing the designs shown on this drawing. Abnormal or unusual residual risks may be shown above where it is considered that such risk may not normally be expected by competent persons engaged on work of this nature or type.

Notes:

1. Survey information shown are based is taken from L. Healy Ltd drawing LH LEVEL SURVEY 15/12/25 dated 15/12/2025. RSK LDE Ltd take no responsibility for its content or accuracy.

P01	15.12.25	Issued for comments.	BP	AS	RD
Rev.	Date	Amendment	Drawn	Chkd.	Appd.

LDE

CIVILS | STRUCTURES | HYDROLOGY

company

Abbey Park
Humber Road
Cottingham
C12 4AG
United Kingdom

Tel: +44 (0) 24 7650 9600
Fax: +44 (0) 24 7650 1417
Email: info@lde.co.uk
Web: www.lde.co.uk

Client

STEEPLE SOLAR FARM LIMITED

Project Title

STEEPLE RENEWABLES PROJECT

Status

PLANNING

Drawing Title

EXISTING LEVELS CONTOURS SHEET 14

Drawn	Date	Checked	Date	Approved	Date
BP	18.12.25	AS	18.12.25	RD	18.12.25
Scale	Orig Size	Dimensions			
1:1000	A0	m			

Project No.
890792

Drawing File
890792-1512-25-01-DR-C-0010-Existing Levels
Contours.dwg

Drawing No.	Rev.
890792	P01

Project	Orig	Vol/Rev	Rev/Iss	Type	Scale	Draw No.
890792	RSK	ZZ	XX	DR	C	0022

0 10 20 30 40 50m

Scale 1:1000

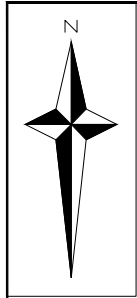

CIVIL / STRUCTURAL DESIGN RISK MANAGEMENT

Abnormal or unusual residual risks associated with the design outcomes shown on this drawing are:-

RSK LDE LTD has followed its Design Risk Management process for Hazard Elimination and Risk reduction in developing the designs shown on this drawing.
Abnormal or unusual residual risks may be shown above where it is considered that such risk may not normally be expected by competent persons engaged on work of this nature or type.

Notes:
1. Survey information shown are based is taken from L. Healy Ltd drawing LH LEVEL SURVEY 15/12/25 dated 15/12/2025. RSK LDE Ltd take no responsibility for its content or accuracy.

P01	15.12.25	Issued for comments.	BP	AS	RD
Rev.	Date	Amendment	Drawn	Chkd.	Appd.

LDE

CIVILS | STRUCTURES | HYDROLOGY

company

Abbey Park
Humber Road
Cottingham
C12 4AG
United Kingdom

Tel: +44 (0) 24 7650 5600
Fax: +44 (0) 24 7650 1417
Email: info@lde.co.uk
Web: www.lde.co.uk

Client

STEEPLE SOLAR FARM LIMITED

Project Title

STEEPLE RENEWABLES PROJECT

Status

PLANNING

Drawing Title

EXISTING LEVELS CONTOURS SHEET 15

Drawn	Date	Checked	Date	Approved	Date
BP	18.12.25	AS	18.12.25	RD	18.12.25
Scale	Orig Size	Dimensions			
1:1000	A0	m			

Project No.		Drawing File					
890792		890792-RSK-02-00-DR-C-0010-Existing Levels Contours.dwg					
Drawing No.	RSK	ZZ	XX	DR	C	0023	P01
Project	Orig	Vol/Rev	Rev/Iss	Type	Scale	Draw No.	

0 10 20 30 40 50m

Scale 1:1000

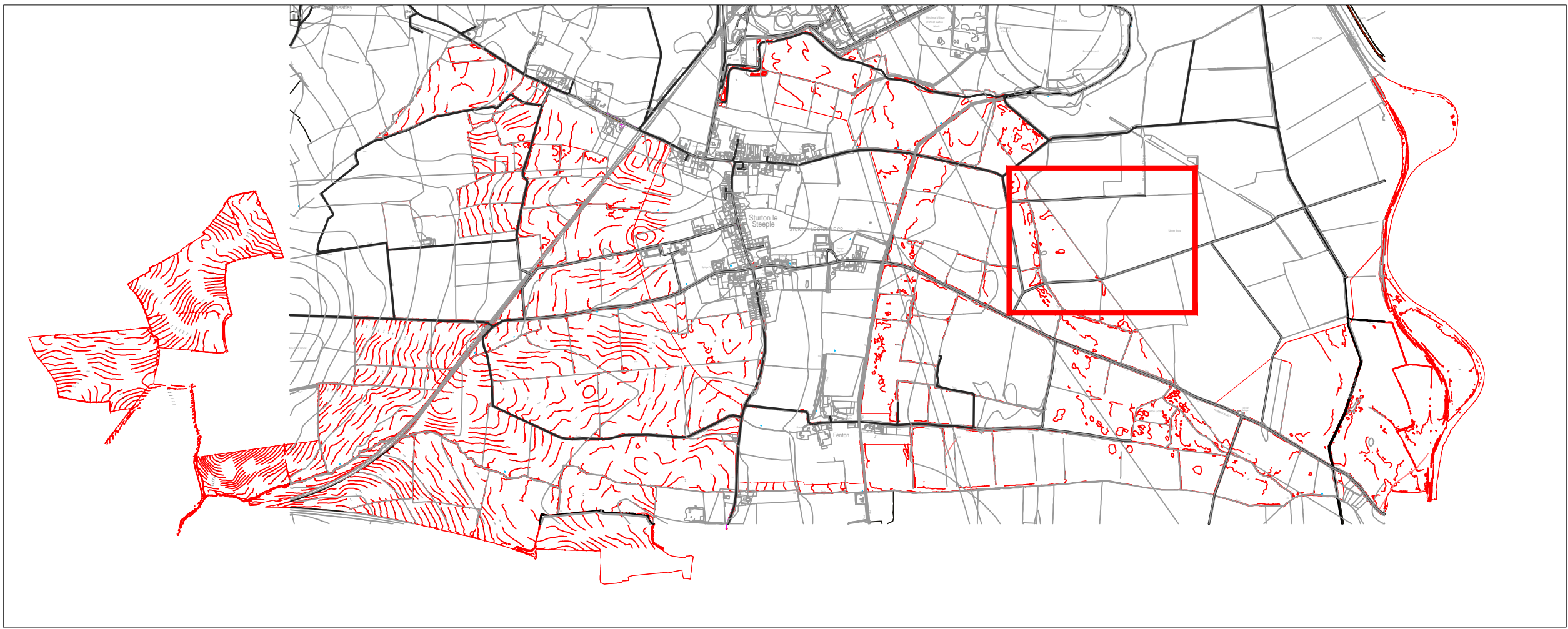

CIVIL / STRUCTURAL DESIGN RISK MANAGEMENT

Abnormal or unusual residual risks associated with the design outcomes shown on this drawing are:-

RSK LDE LTD has followed its Design Risk Management process for Hazard Elimination and Risk reduction in developing the designs shown on this drawing.
Abnormal or unusual residual risks may be shown above where it is considered that such risk may not normally be expected by competent persons engaged on work of this nature or type.

Notes:
1. Survey information shown are based is taken from L. Healy Ltd drawing LH LEVEL SURVEY 15/12/25 dated 15/12/2025. RSK LDE Ltd take no responsibility for its content or accuracy.

P01	19.12.25	Issued for comments.	BP	AS	RD
Rev.	Date	Amendment	Drawn	Chkd.	Appd.

LDE

CIVILS | STRUCTURES | HYDROLOGY

company

Abbey Park
Humber Road
Cottingham
C19 4AG
United Kingdom

Tel: +44 (0) 24 7650 5600
Fax: +44 (0) 24 7650 1417
Email: info@lde.co.uk
Web: www.lde.co.uk

Client

STEEPLE SOLAR FARM LIMITED

Project Title

STEEPLE RENEWABLES PROJECT

Status

PLANNING

Drawing Title

EXISTING LEVELS CONTOURS SHEET 6

Drawn	Date	Checked	Date	Approved	Date
BP	18.12.25	AS	18.12.25	RD	18.12.25
Scale	Orig Size	Dimensions			
1:1000	A0	m			

Project No.
890792

Drawing File
890792-1812-25-00-DR-C-0010-Existing Levels
Contours.dwg

Drawing No.	RSK	ZZ	XX	DR	C	0024	P01
Project	Orig	Vol/Rev	Rev/Iss	Type	Scale	Draw No.	

0 10 20 30 40 50m

Scale 1:1000

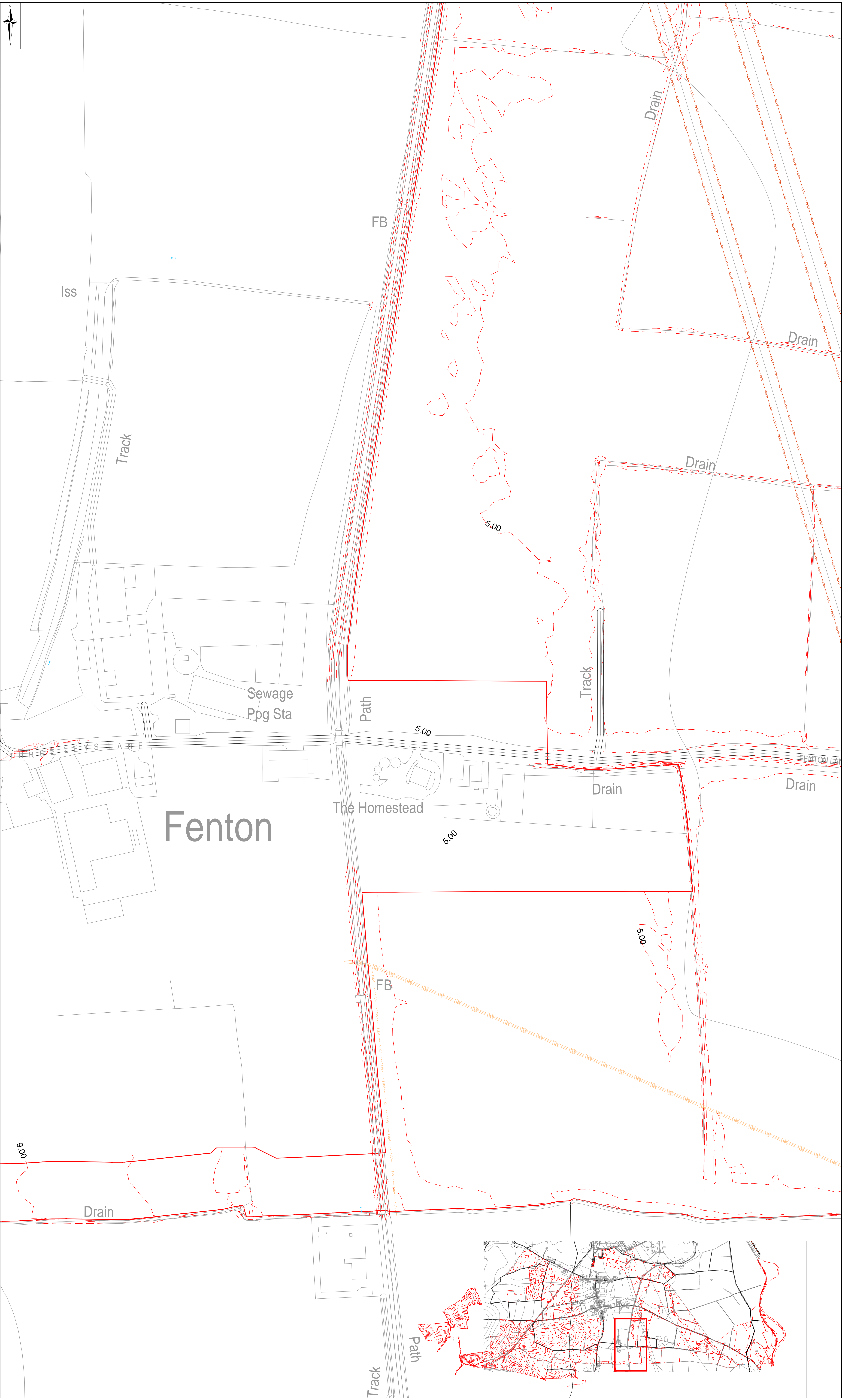

CIVIL / STRUCTURAL DESIGN RISK MANAGEMENT

Abnormal or unusual residual risks associated with the design outcomes shown on this drawing are:-

RSK LDE LTD has followed its Design Risk Management process for Hazard Elimination and Risk reduction in developing the designs shown on this drawing.
Abnormal or unusual residual risks may be shown above where it is considered that such risk may not normally be expected by competent persons engaged on work of this nature or type.

P01	18.12.25	Issued for comments.	BP	AS	RD
Rev.	Date	Amendment	Drawn	Chkd.	Appd.

LDE

CIVILS | STRUCTURES | HYDROLOGY

an RSK company

Abney Park
Humber Road
Cottingham
C20 4AQ
United Kingdom

Tel: +44 (0) 24 7650 5000
Fax: +44 (0) 24 7650 1417
Email: info@rsk.co.uk
Web: www.rsk.co.uk

Client

STEEPLE SOLAR FARM LIMITED

Project Title

STEEPLE RENEWABLES PROJECT

Status

PLANNING

Drawing Title

EXISTING LEVELS CONTOURS SHEET 17

Drawn	Date	Checked	Date	Approved	Date
BP	18.12.25	AS	18.12.25	RD	18.12.25
Scale	Orig Size	Dimensions			
1:1000	A0	m			

Project No.
890792

Drawing File
890792-02-00-OR-C-0010-Existing Levels
Contours.dwg

890792	RSK	ZZ	XX	DR	C	0025	P01
Project	Org	Wk/Sk	Rev/Loc	Type	Rate	Draw No	Rev

0 10 20 30 40 50m

Scale 1:1000

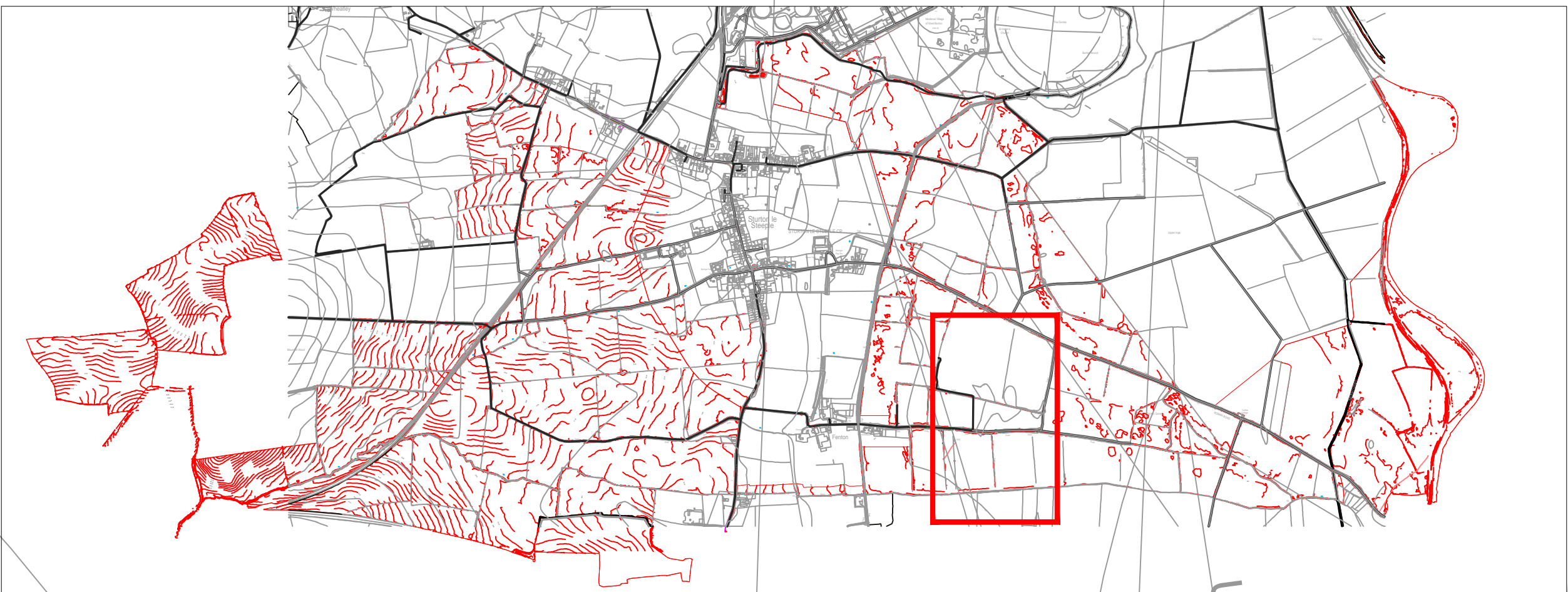
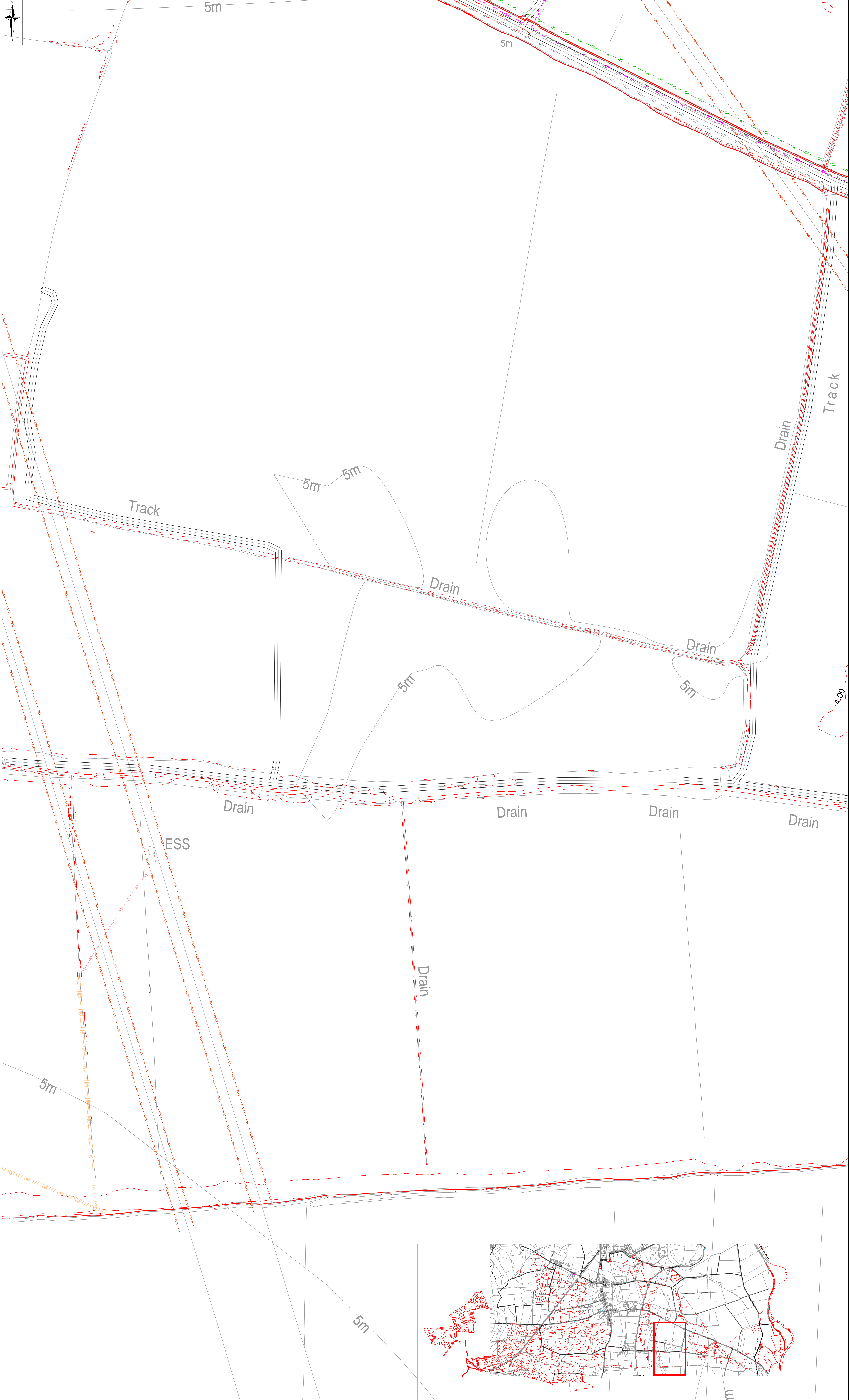

CIVIL / STRUCTURAL DESIGN RISK MANAGEMENT

Abnormal or unusual residual risks associated with the design outcomes shown on this drawing are:-

RSK LDE LTD has followed its Design Risk Management process for Hazard Elimination and Risk reduction in developing the designs shown on this drawing.
Abnormal or unusual residual risks may be shown above where it is considered that such risk may not normally be expected by competent persons engaged on work of this nature or type.

P01	18.12.25	Issued for comments.	BP	AS	RD
Rev.	Date	Amendment	Drawn	Chkd.	Appt.

LDE

CIVILS | STRUCTURES | HYDROLOGY

an rsk company

Abbey Park
Humber Road
Coventry
CV3 4AQ
United Kingdom

Tel: +44 (0) 24 7650 5000
Fax: +44 (0) 24 7650 1417
Email: info@rsk.co.uk
Web: www.rsk.co.uk

Client

STEEPLE SOLAR FARM LIMITED

Project Title

STEEPLE RENEWABLES PROJECT

Status

PLANNING

Drawing Title

EXISTING LEVELS CONTOURS SHEET 18

Drawn	Date	Checked	Date	Approved	Date
BP	18.12.25	AS	18.12.25	RD	18.12.25
Scale	1:1000	Orig Size	A0	Dimensions	m
Project No. 890792		Drawing File 890792-02-00-OR-C-0010-Existing Levels Contours.dwg			
Drawing No. 890792		RSK	ZZ	XX	DR
Project	Orig	Wt/Sk	Rev/Loc	Type	Rev. No.
					0026
					P01

01020304050m

Scale 1:1000

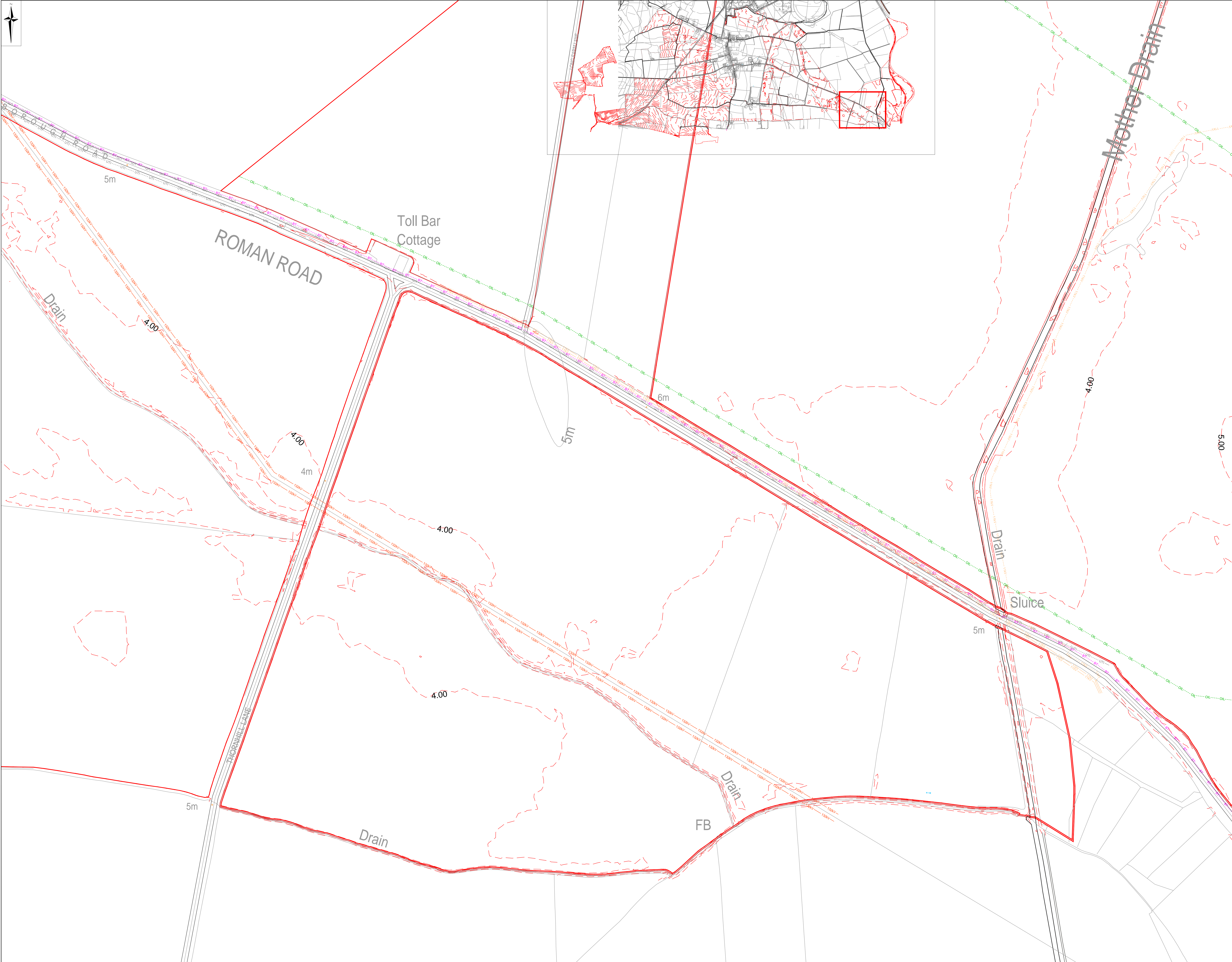
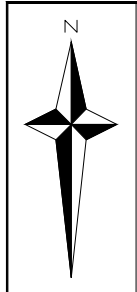

CIVIL / STRUCTURAL DESIGN RISK MANAGEMENT
Abnormal or unusual residual risks associated with the design outcomes shown on this drawing are:-

RSK LDE LTD has followed its Design Risk Management process for Hazard Elimination and Risk reduction in developing the designs shown on this drawing.

Abnormal or unusual residual risks may be shown above where it is considered that such risk may not normally be expected by competent persons engaged on work of this nature or type.

Notes:

1. Survey information shown are based is taken from L. Healy Ltd drawing LH LEVEL SURVEY 15/12/25 dated 15/12/2025. RSK LDE Ltd take no responsibility for its content or accuracy.

P01	19.12.25	Issued for comments.	BP	AS	RD
Rev.	Date	Amendment	Drawn	Chkd.	Appd.

LDE 
CIVILS | STRUCTURES | HYDROLOGY
 an **rsk** company

Abbay Park
 Humber Road
 Coventry
 CV3 4AQ
 United Kingdom

Tel: +44 (0) 24 7650 5600
 Fax: +44 (0) 24 7650 1417
 Email: info@rsk.co.uk
 Web: www.rsk.co.uk

Client

STEEPLE SOLAR FARM LIMITED

Project Title

STEEPLE RENEWABLES
PROJECT

Status	PLANNING
Drawing Title	

EXISTING LEVELS CONTOURS
SHEET 20

Drawn	Date	Checked	Date	Approved	Date
BP	18.12.25	AS	18.12.25	RD	18.12.25
Scale		Orig Size		Dimensions	
1:1000		A0		m	

Project No. 890792	Drawing File 890792-RSK-ZZ-XX-DR-C-0010-Existing Levels Contours.dwg
------------------------------	--

Drawing No.							Rev.
890792	RSK	ZZ	XX	DR	C	0028	P01
Project	Orig.	Vol./Sys.	Rev./Loc.	Type	Role	Drawing No.	

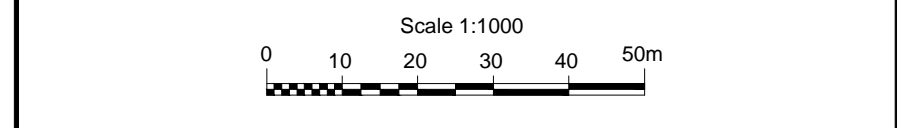

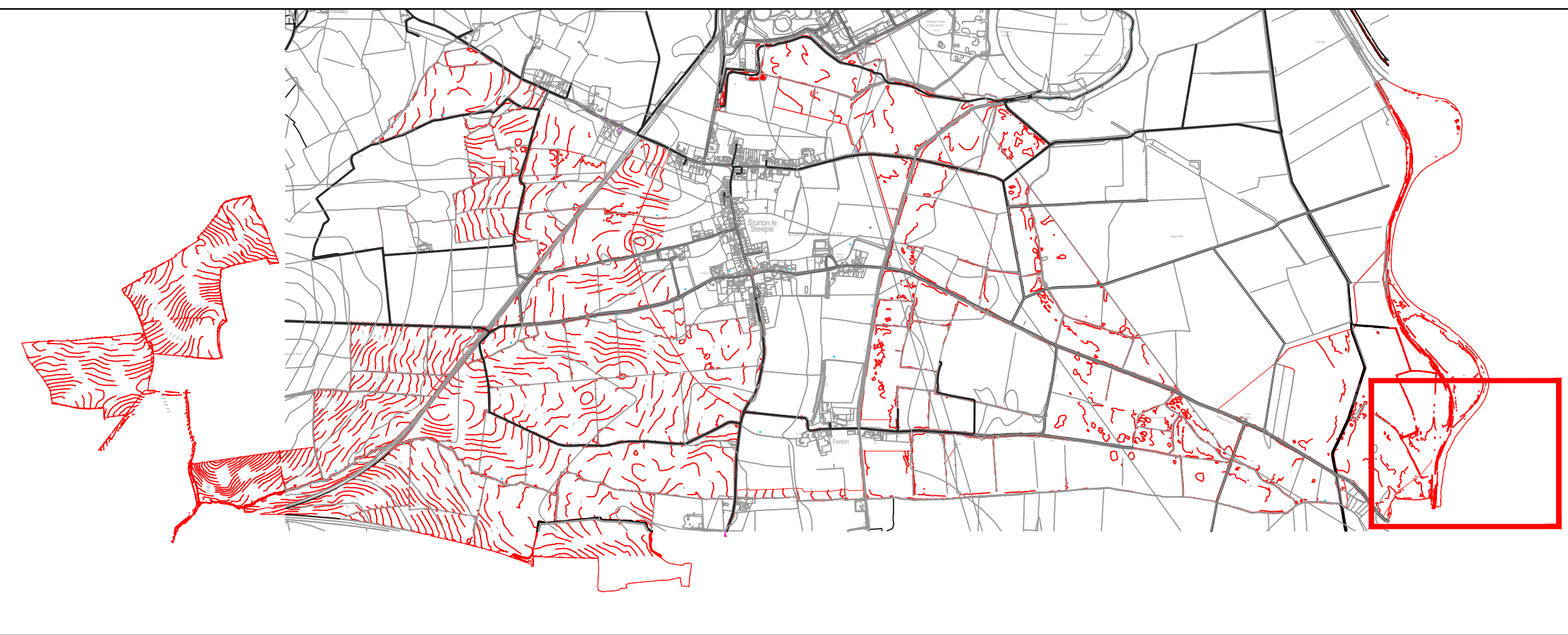
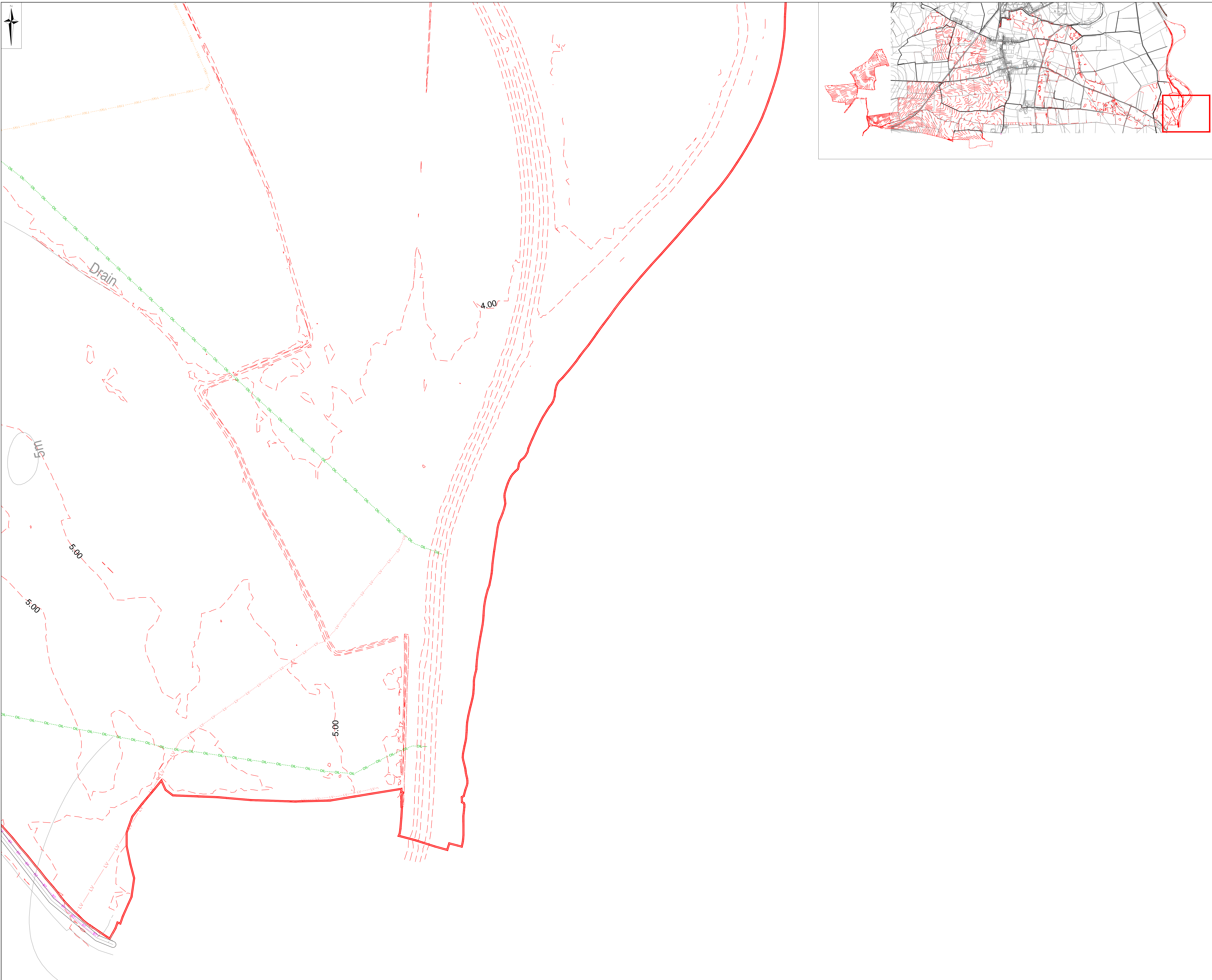

CIVIL / STRUCTURAL DESIGN RISK MANAGEMENT

Abnormal or unusual residual risks associated with the design outcomes shown on this drawing are:-

RSK LDE LTD has followed its Design Risk Management process for Hazard Elimination and Risk reduction in developing the designs shown on this drawing. Abnormal or unusual residual risks may be shown above where it is considered that such risk may not normally be expected by competent persons engaged on work of this nature or type.

Notes:
1. Survey information shown are based is taken from L. Healy Ltd drawing LH LEVEL SURVEY 15/12/25 dated 15/12/2025. RSK LDE Ltd take no responsibility for its content or accuracy.

P01	19.12.25	Issued for comments.	BP	AS	RD
Rev.	Date	Amendment	Drawn	Chkd.	Appd.

LDE

CIVILS | STRUCTURES | HYDROLOGY

Abbey Park
Humber Road
Cottingham
C19 4AG
United Kingdom

Tel: +44 (0) 24 7650 5600
Fax: +44 (0) 24 7650 1417
Email: info@rsk.co.uk
Web: www.rsk.co.uk

company

Client

STEEPLE SOLAR FARM LIMITED

Project Title

STEEPLE RENEWABLES PROJECT

Status

PLANNING

Drawing Title

EXISTING LEVELS CONTOURS SHEET 21

Drawn	Date	Checked	Date	Approved	Date
BP	18.12.25	AS	18.12.25	RD	18.12.25
Scale	Orig Size	Dimensions			
1:1000	A0	m			

Project No.		Drawing File	
890792		890792-RSK-CC-XX-DR-C-0010-Existing Levels Contours.dwg	

Drawing No.	RSK	ZZ	XX	DR	C	0029	P01
Project	Orig	Vol/Rev	Rev/Iss	Type	Scale	Draw No.	

0 10 20 30 40 50m

Scale 1:1000

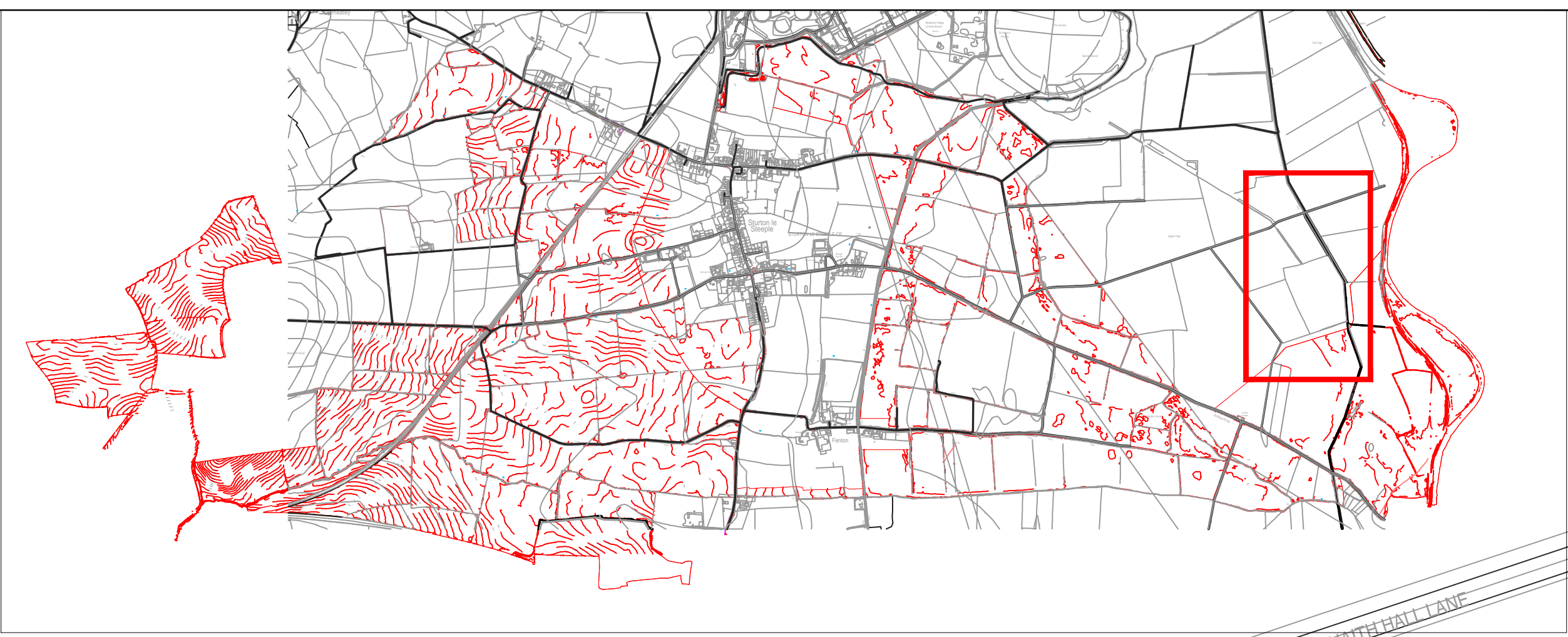

Abnormal or unusual residual risks associated with the design outcomes shown on this drawing are:-

Track

~~4.00~~

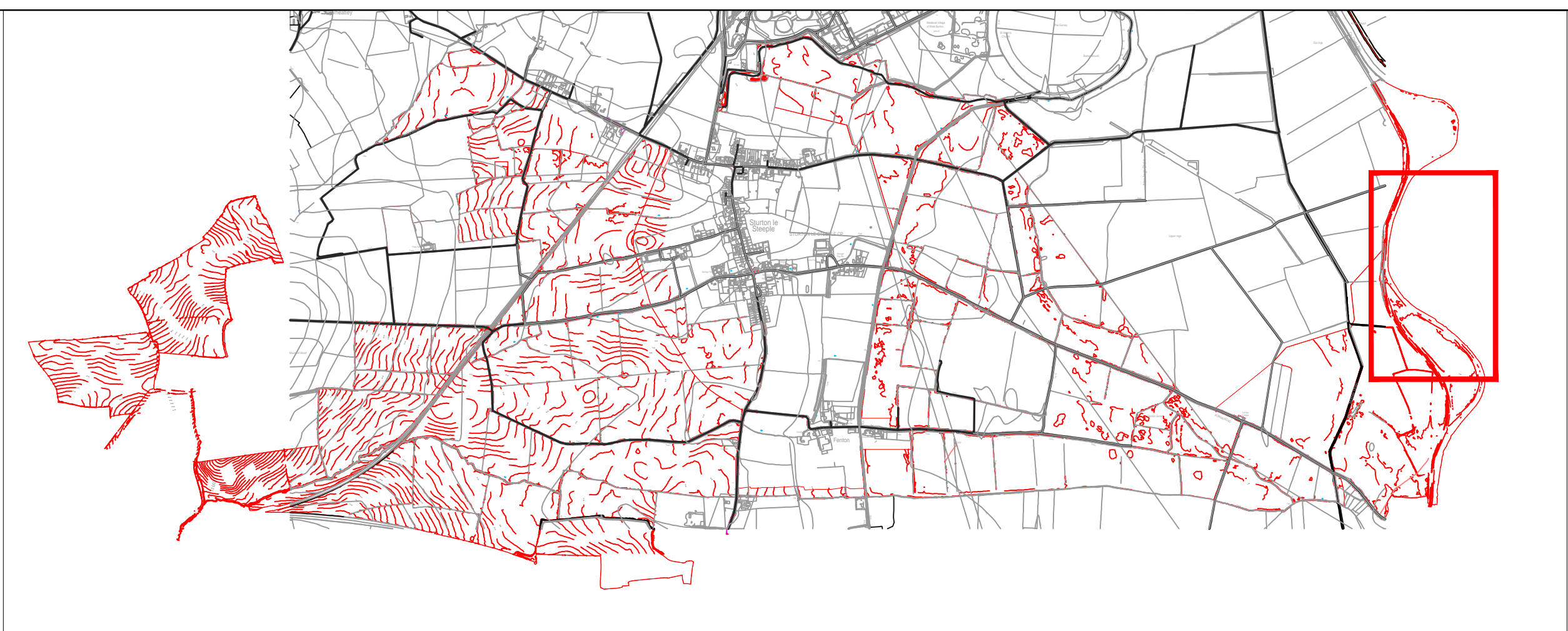

CIVIL / STRUCTURAL DESIGN RISK MANAGEMENT

Abnormal or unusual residual risks associated with the design outcomes shown on this drawing are:-

RSK LDE LTD has followed its Design Risk Management process for Hazard Elimination and Risk reduction in developing the designs shown on this drawing.
Abnormal or unusual residual risks may be shown above where it is considered that such risk may not normally be expected by competent persons engaged on work of this nature or type.

P01	18.12.25	Issued for comments.	BP	AS	RD
Rev.	Date	Amendment	Drawn	Chkd.	Appd.

LDE

CIVILS | STRUCTURES | HYDROLOGY

an RSK company

Abbey Park
Humber Road
Cottingham
C20 4AQ
United Kingdom

Tel: +44 (0) 24 7850 5000
Fax: +44 (0) 24 7850 1417
Email: info@rsk.co.uk
Web: www.rsk.co.uk

Client

STEEPLE SOLAR FARM LIMITED

Project Title

STEEPLE RENEWABLES PROJECT

Status

PLANNING

Drawing Title

EXISTING LEVELS CONTOURS SHEET 23

Drawn	Date	Checked	Date	Approved	Date
BP	18.12.25	AS	18.12.25	RD	18.12.25
Scale	Orig Size	Dimensions			
1:1000	A0	m			

Project No.		Drawing File	
890792		890792-DR-23-01-DR-C-0010-Existing Levels Contours.dwg	

Drawing No.		Rev.	
890792		P01	

Project	Org	Wt/Sk	Lev/Loc	Type	Rev	Draw No.
	RSK	ZZ	XX	DR C	0031	

01020304050m

Scale 1:1000

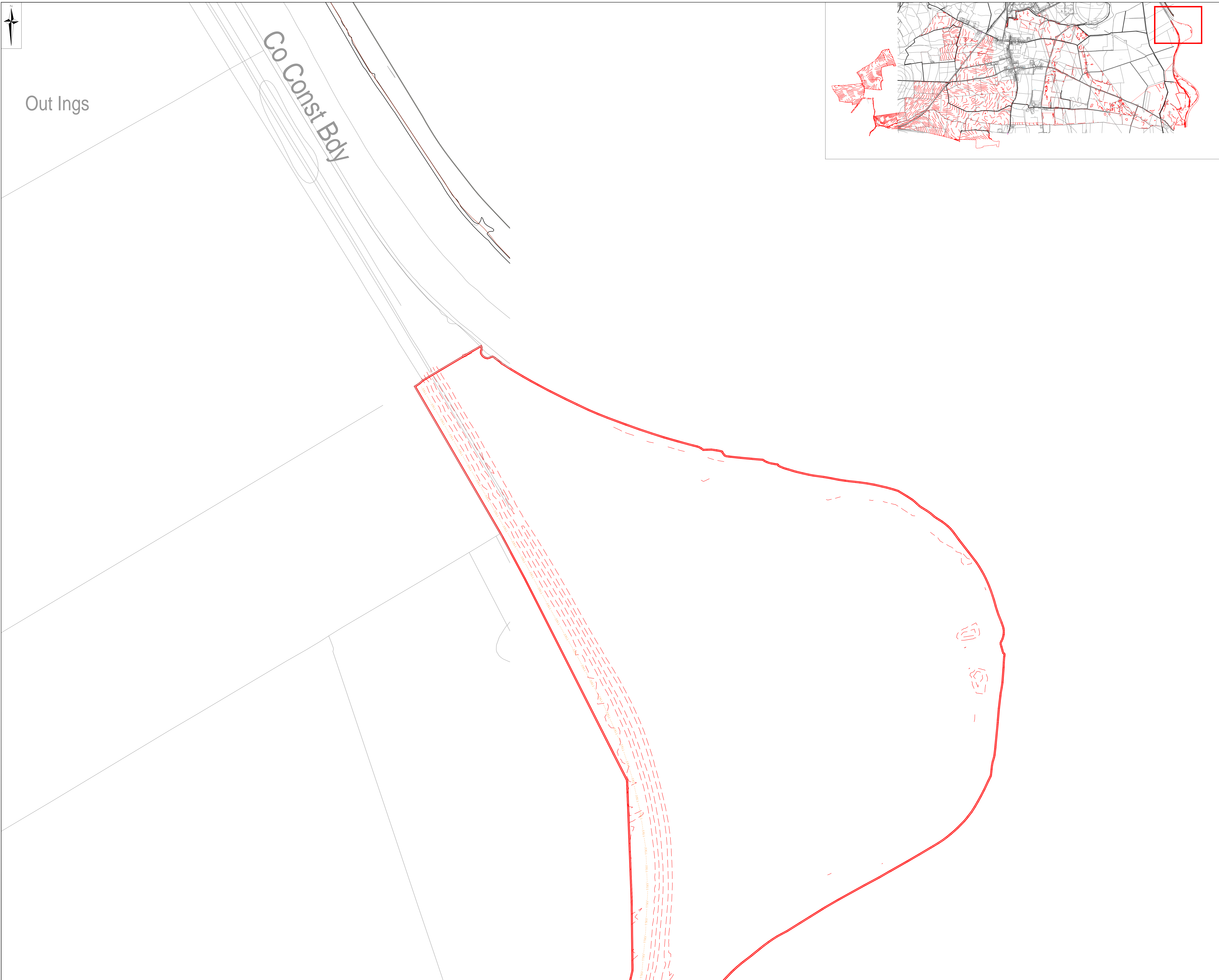

CIVIL / STRUCTURAL DESIGN RISK MANAGEMENT

Abnormal or unusual residual risks associated with the design outcomes shown on this drawing are:-

RSK LDE LTD has followed its Design Risk Management process for Hazard Elimination and Risk reduction in developing the designs shown on this drawing. Abnormal or unusual residual risks may be shown above where it is considered that such risk may not normally be expected by competent persons engaged on work of this nature or type.

Notes:

1. Survey information shown are based is taken from L. Healy Ltd drawing LH LEVEL SURVEY 15/12/25 dated 15/12/2025. RSK LDE Ltd take no responsibility for its content or accuracy.

P01	19.12.25	Issued for comments.	BP	AS	RD
Rev.	Date	Amendment	Drawn	Chkd.	Appd.

LDE

CIVIL | STRUCTURES | HYDROLOGY

company

Abbey Park
Humber Road
Cottingham
CV19 4AG
United Kingdom

Tel: +44 (0) 24 7650 5600
Fax: +44 (0) 24 7650 1417
Email: info@rsk.co.uk
Web: www.rsk.co.uk

Client

STEEPLE SOLAR FARM LIMITED

Project Title

STEEPLE RENEWABLES PROJECT

Status

PLANNING

Drawing Title

EXISTING LEVELS CONTOURS SHEET 24

Drawn	Date	Checked	Date	Approved	Date
BP	18.12.25	AS	18.12.25	RD	18.12.25
Scale	Orig Size	Dimensions			
1:1000	A0	m			

Project No.		Drawing File	
890792		890792-1812-25-03-DR-C-0010-Existing Levels Contours.dwg	

Drawing No.	RSK	ZZ	XX	DR	C	0032	P01
Project	Orig	Vol/Rev	Rev/Iss	Type	Scale	Draw No.	

010

Scale 1:1000

0 10 20 30 40 50m